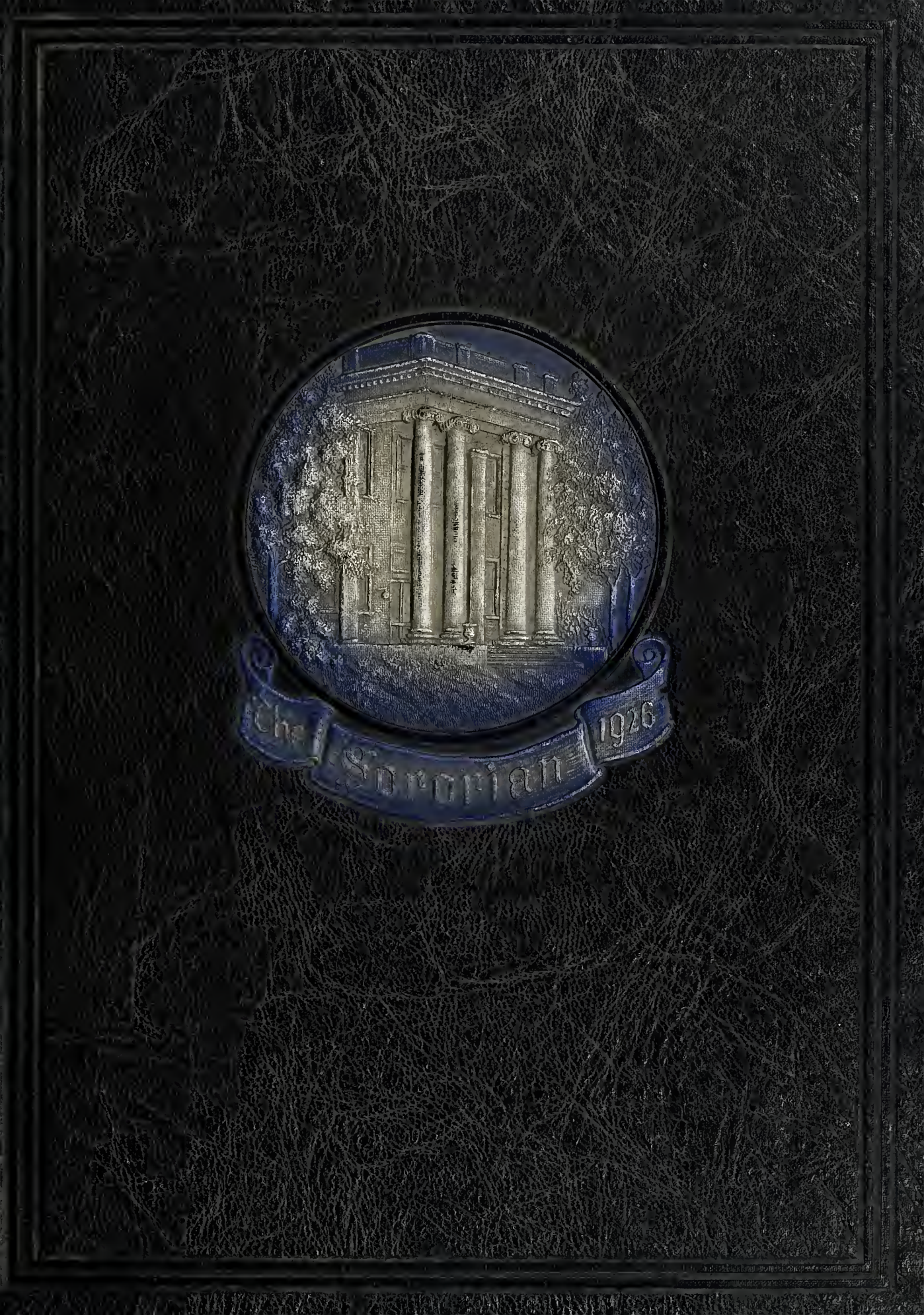
The Sororian
1926

With love to Miss Denmark
From
"The Seniors."

AN-ANNUAL-FOR-
A-GOOD-CHILD-
FROM . . . .
OLD-MOTHER-
GOOSE
EX-LIBRIS
F. Murray '26

Foreword

"Yes, it is the brightness, not the darkness, that we see when we look back." But time does much to dim the brightness of the past and so to hold each sweet and tender memory of our college life, the Mother Goose Book shall serve to help us live again the joyous days when we were Anderson College girls.

The SORORIAN

1926

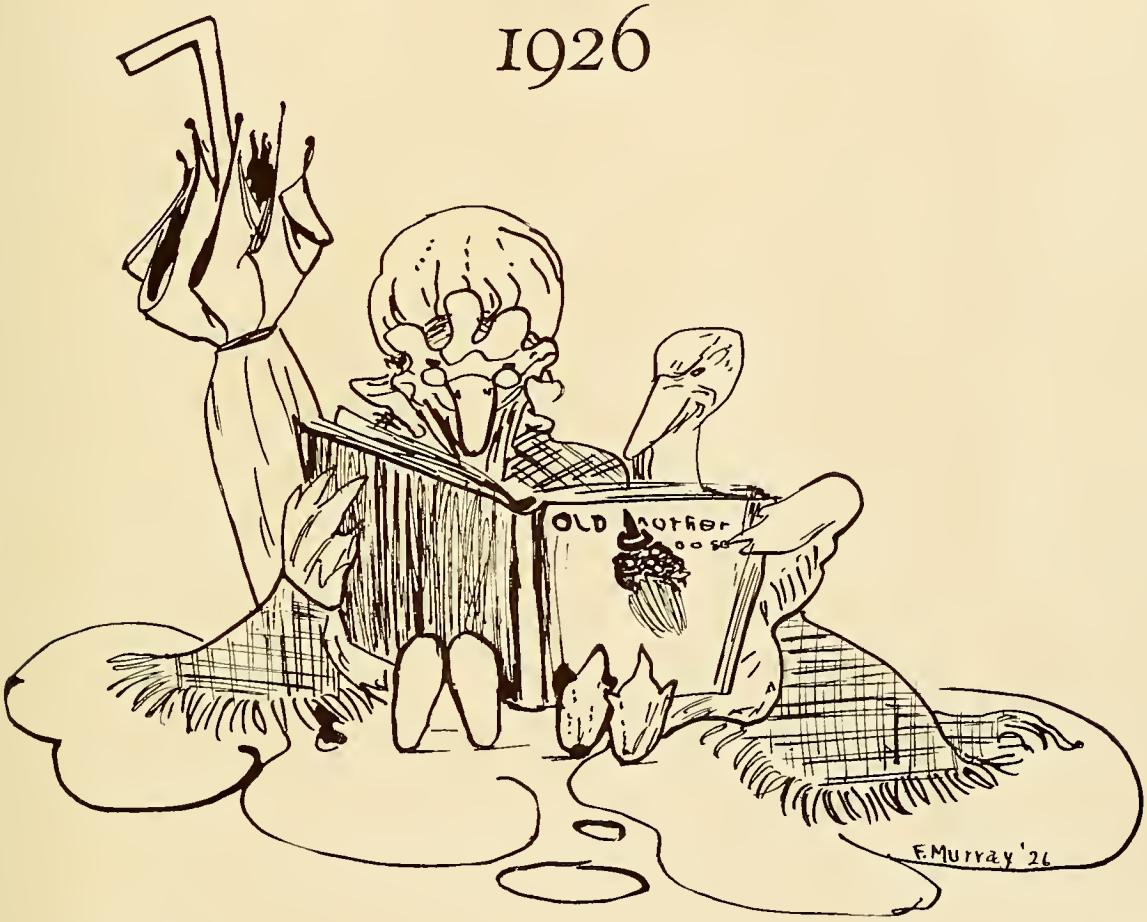

Published by the Senior Class of

Anderson College

Dedication

To

Dr. R. N. Pratt

As an expression of our love and gratitude to one whose noble example has ever inspired us to greater thoughts and deeds, who has opened to our minds new vistas of Spiritual Beauty, and who has eternally endeared himself to the heart of every student, we lovingly and loyally dedicate this volume of

"The Sororian"

DR. R. N. PRATT

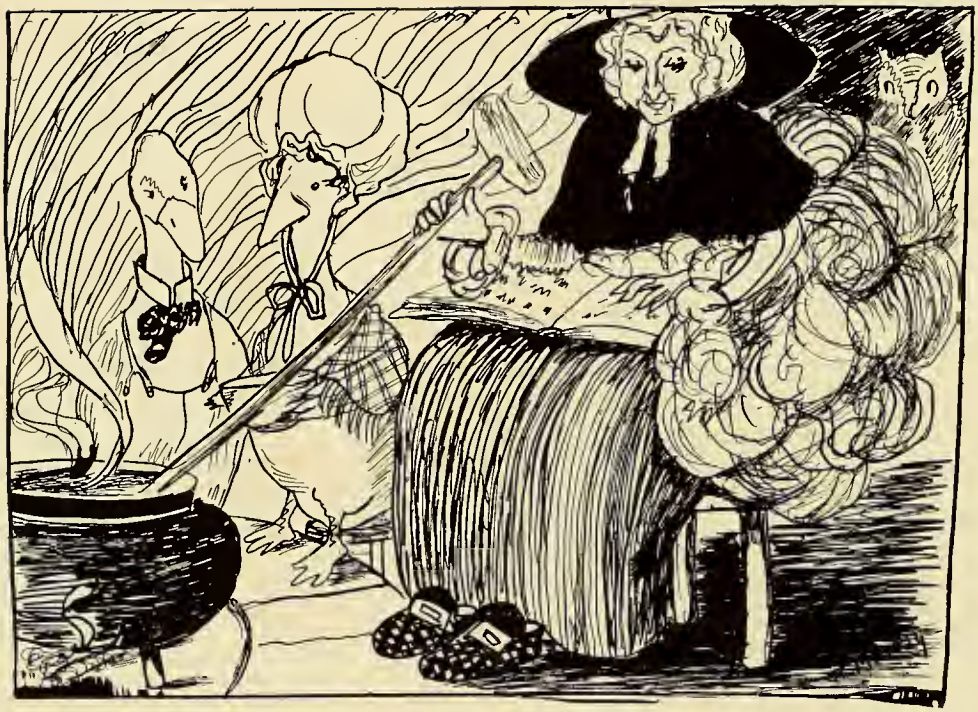

Mother Goose Tales

Tale One . . . . . The Campus

Tale Two . . . . . The Classes

Tale Three . . . . Organizations

Tale Four . . . . . Athletics

Tale Five . . . . . Features

TALE ONE – THE COLLEGE

"Mirror, Mirror, tell me true,"
What would our professors do
If Goldilocks should come to class?
Would she study? Could she pass?
If she brought The Three Bears too,
What would our poor teachers do?
They couldn't walk the campus lawn;
Just one look and they'd be gone,
For who'd want three ferocious bears
Sniffing at a prof's grey hairs?
Mirror, Mirror, tell me, do?

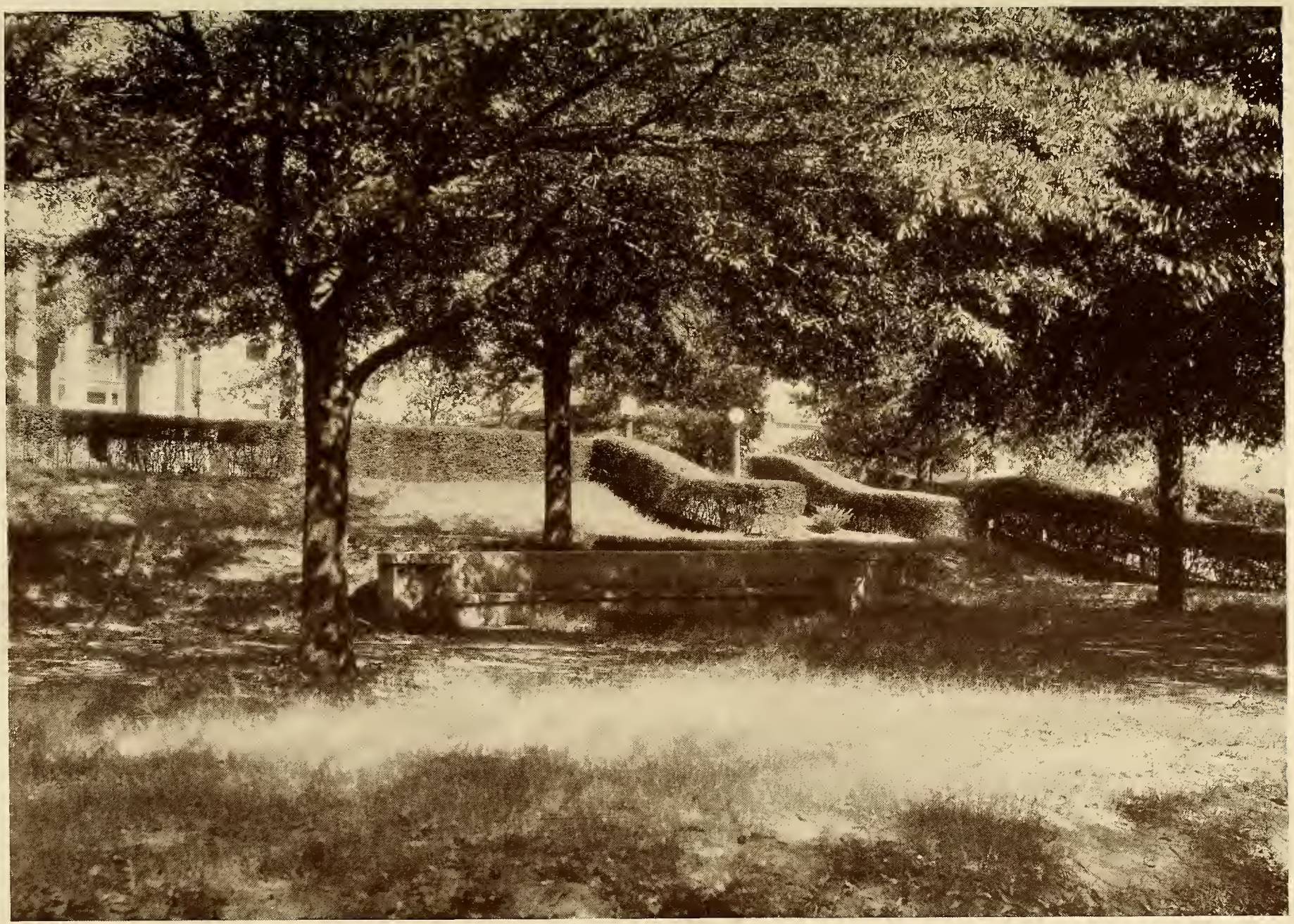

Dr. John E. White, *President*

Mr. Webb von Hasseln
Dean

Mr. R. H. Holliday
Business Manager and Treasurer

Miss Annie D. Denmark
Dean of Women

Officers of Instruction

JOHN ELLINGTON WHITE, A.B., D.D.
A.B. Wake Forest; D.D. Baylor University

R. H. HOLLIDAY, B.O., B.A., M.A.
History, Sociology and Economics
B.O., B.A., and M.A. Linwood College; Student at George Washington University, Missouri University, University of Chicago, and University of Tennessee.

WEBB VON HASSELN
Modern Languages
Student at Clemson Agricultural and Mechanical College; Student in France, Germany, Austria, and Central America; Certificates in Spanish and French from Berlitz School of Languages, Havana, Cuba; Certificate in German from the Department of Military Intelligence, United States Army.

JOHN C. CALHOUN DUNFORD, M.A., TH.B.
School of Bible and Christian Service, Mathematics
M.A. Wake Forest; Th.B. Southern Baptist Theological Seminary; Pupil in French of Professor Henri Marion of Annapolis; Corresponding Member of the American Institute of Civics.

REGINA COOK COWDRICK, A.B., M.A.
Literature
A.B. Demin University; Graduate Toledo Normal Training School; M.A. George Peabody College for Teachers.

TALMADGE C. JOHNSON, A.B., M.A.
Composition and Literature
A.B. Furman University; M.A. Vanderbilt University.

ROBERTA CRAWFORD, A.B.
Science
A.B. Meredith College.

MARY ADELIA FOX, M.ACCT., B.S.
Education
M.Acct Toledo Business College; B.S. in Education Berea College, Kentucky; Graduate Work Toward M.A. George Peabody College for Teachers.

CHARLES S. SULLIVAN, A.B., A.M.
Psychology and Ethics
A.B. Furman University; A.M. Harvard University.

OLGA V. PRUITT, M.D.
Physician and Hygiene
M.D. Johns Hopkins University

REV. R. N. PRATT, A.B.
Bible (Old Testament)
A.B. Erskine College; Studied in Southern Baptist Theological Seminary.

Special Departments

Grace Louise Cronkhite

Dean of Music Department

Professor of Piano and Organ, Advanced Harmony, Counterpoint, History of Music and Analysis.

New England Conservatory, Boston; Pupil of Carl Faelton, Edwin Klahse, Henry Dunham; Virgil Piano School and Metropolitan College of Music, New York; Composition with Harry Parre Shelley, New York; Private Pupil of Monitz Moszkowski, Paris, Two Years.

Annie D. Denmark

Instructor in Piano

Graduate Meredith College, Raleigh, N. C., 1908; Pupil Raphael Josseffy, New York, 1909; Pupil of Virgil School, New York; Pupil of Alberta Jonas, New York, 1916-17.

Edith May Hall

Instructor in Piano, Harmony, Ensemble, History of Music

Graduate Meredith College, Raleigh, N C., 1908; Postgraduate Meredith College, 1909; Pupil of Virgil Piano School, New York, 1912; Pupil Augusta Cottlow, 1918.

Ouida Patterson

Instructor in Piano, Dunning Kindergarten System

Teacher's Certificate in Piano, Anderson College; Artist's Diploma in Piano, Anderson College; Dunning School, New York, Two Summers.

Hattie Fay

Instructor in Piano, Preparatory Harmony, and Eurythmitics

Certificate in Voice, Anderson College; Summer School, Columbia University; Dalcroze School, New York, Eurythmics.

Isaphine M. Richey

Professor of Voice, Public School Music, Sight Singing and Director of Glee Club

Graduate Normal Methods in Public School Music, New England Conservatory, Boston, Mass., 1910; Summer Course in Public School Methods in Silver Bordett School, Evanston, Ill., 1910; Graduate in Voice, Chicago Musical College, 1910; Private Pupil of Frederick Briston and David Bispham, New York, 1921.

Alleyne M. Hamilton

Art

Graduate Fine and Applied Arts, New York; Student Fine Arts, Columbia University, New York; Applied Design, Pupil Floyd Ackley, New York; Pupil of A. A. Frazzae, G. Estobrook, and others, Chicago, Ill.; Fine Arts and Public School Drawing, Chicago Art Institute; Fine Arts, Studios of Cincinnati, Ohio; Pupil of Fine Arts, Hedgivic Leibrich, Berlin.

Gertrude Pratt

Expression

A.B. Roist College, Vermont; Graduate Course in the Worchester School of Oratory, Worchester, Mass.; Private Pupil of S. M. Haynes, Boston; Harvard University, Summer, 1922; Graduate Course in the Warden School of Oratory, Canada.

Leona Halbert, B.S.

Domestic Science, Domestic Art

B.S. Peabody College; Graduate Student University of Chicago, Summer, 1922.

Mary Lucile Younge, A.B.

Sub-Freshman Work

A.B. Anderson College.

Cordelia Henderson

Director of Physical Education; Graduate of Sargent School of Physical Education.

Ad Lene Jones, A.B.

French

A.B. Anderson College; Graduate Work, Columbia University.

Sallie T. Cade

Resident Nurse

Velma Finch, C.P.A.

Commercial Subjects

C.P.A. Oxford College; Syracuse University.

TALE TWO ~ THE CLASSES

Could Snow White pass in Botany
Or Dummling write a theme;
Would Rumplestiltsken study hard
Or try to make the team?

Would Thumbelina bust in math
And Cinderella French;
Would Sleeping Beauty nod and fall
Asleep upon the bench?

Would Fairies too, like mortals do
Their troubles to abate,
Bone and cram and bluff a bit
In hopes to graduate?

The Seniors of Anderson College
Had a crook like little Bo Peep
For fear the Juniors would find it
They lost a lot of sleep.

MEDORA JORDAN, *Mascot*

Senior Class Officers

Colors: Blue and Gold

Flower: Sweet Pea

KATHRYNE CANNON . . . . . *President*
CORNELIA MILAM . . . . . *Vice-President*
FRANCES BURGESS . . . . . *Secretary*
WILLIE SUE BOLEMAN . . . . *Treasurer*
NELLIE ESKEW . . . . . *Poet*
MERYL BARNES . . . . . *Historian*
RUTH TODD . . . . . *Prophet*
MISS EDITH HALL, *Sponsor*

Miss Edith Hall, *Sponsor*

Senior Class

ISABELLE ARNETTE, A.B.

LAKE VIEW, S. C.

Lanier Society; Entered '21-'22.

Isabelle is hard to know, but when the barriers are once broken, what a change! She is a true friend, and will do anything in the world for you. She is a bit dignified from all outward appearances, but when you know the real Isabelle she is "peppy," jolly, and always ready for fun. We lose much when we lose her, but wherever she goes our best wishes are with her.

MERYL BARNES, A.B.

LODGE, S. C.

Entered '22-'23; Estherian Literary Society; Treasurer Estherian Literary Society, '25-'26; President Athletic Association, '25-'26; Class Treasurer, '24-'25; Class Representative Athletic Association, '24-'25; Wearer of Block "A"; Executive Council, '25-'26; Class Historian, '25-'26; Y. W. C. A.; Y. W. A.; B. Y. P. U.; Class Basketball Team, '22-'23, '23-'24, '24-'25, '25-'26; Captain Class Team, '23-'24, '24-'25; Varsity Basketball Team, '23-'24, '24-'25, '25-'26; Class Volley Ball Team, '24-'25; Class Baseball Team, '24-'25; Class Tennis Team, '24-'25, '25-'26; Down State Club, '22-'23, '23-'24, '24-'25; Busy Bee Club, '22-'23; Spanish Club, '24-'25.

It would be useless to attempt to follow Meryl into the different phases of college life in which she took part. Perhaps it is better to describe her in these words: "She loves everybody, and everybody loves her." Because of her ardent love for "Math" we know that all of Meryl's thoughts are big ones. Anderson will miss her! And no doubt we will wish a hundred fold times for her, but we would not be selfish in asking for all the best things. We wish your whole life be one long bright summer day.

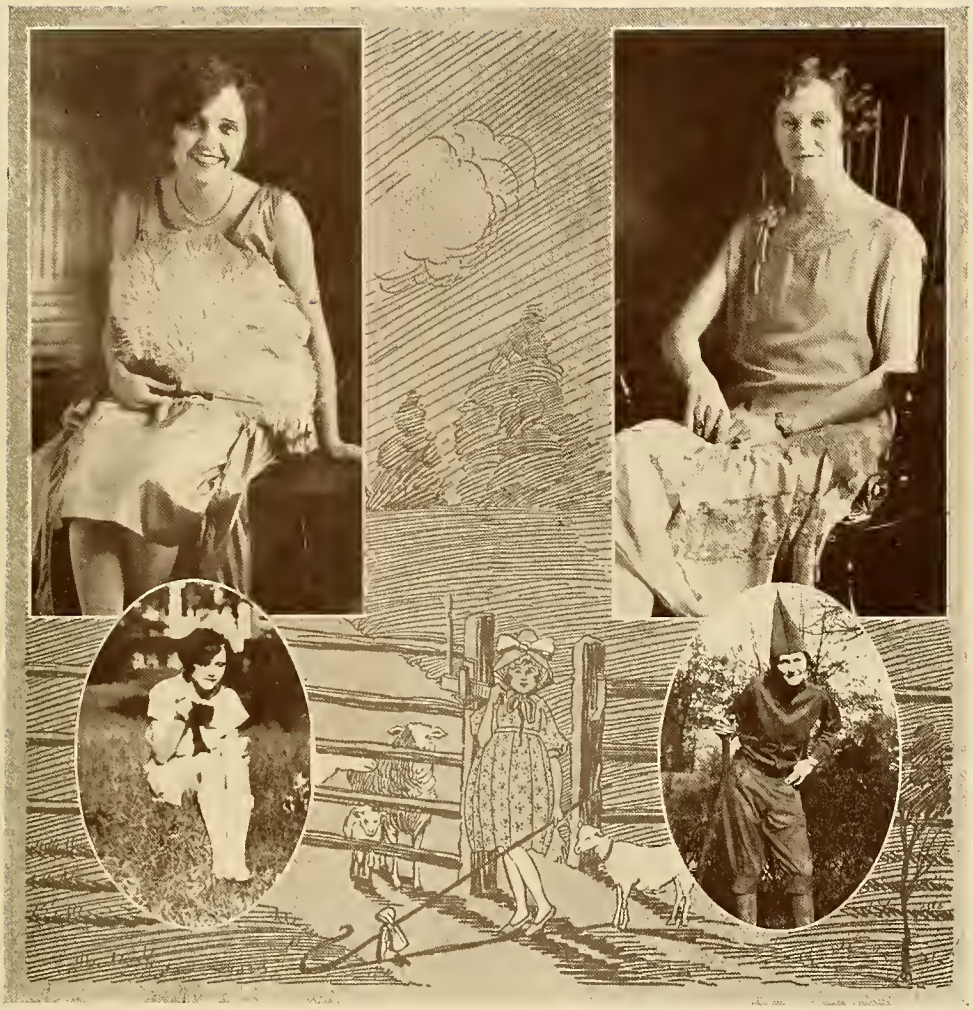

Senior Class

WILLIE SUE BOLEMAN, A.B.

TOWNVILLE, S. C.

Y. W. C. A.; Y. W. A ; Anderson County Club, '22-'23, '23-'24, '24-'25; President Anderson County Club, '25-'26; Harold Lloyd Club, '22-'23; Busy Bee Club, '22-'23; Dramatic Club, '23-'24; Sergeant-at-Arms Lanier Society, '24-'25; Fire Captain East Dormitory, '25-'26; Senior Tennis Tournament, '25-'26; Class Basketball Team, '25-'26.

"To know her is to love her" we can say of Willie Sue. From the time she came to us four years ago she has always held a large place in our hearts. She is a good student, and a pal to everyone. Loveable, dependable, and attractive, we wish for "Bill" the greatest happiness and success in years to come.

DOROTHY BROWN, A.B.

ANDERSON, S. C.

Entered '23-'24; Lanier Society.

Dorothy Brown, better known as "Dot," is one of those select few who can complete a college course in three years. Aside from her ability as a student, Dot has also made many friends. She is conscientious in her work and in her play. She believes in doing well anything she starts. She is a girl who always has room for one more friend without neglecting any of her old ones. The fact that Dot has been with us only three years does not prevent her from being one of the truest members of our class. As she leaves her Alma Mater, we are sure she will meet with great success.

Senior Class

FRANCES BURGISS, A.B.

Σ Δ Γ

GREER, S. C.

Entered '22-'23; Vice-President Freshman Class, '22-'23; Board Member, '23-'24; Pan-Hellenic, '24-'25; Assistant Business Manager Orion, '23-'24; Treasurer Estherian, '23-'24; Class Marshal, '23-'24; Assistant Editor Orion, '24-'25; President Estherian, '25-'26; Secretary Senior Class, '25-'26

Frances, you mean "Kitten," who is just the girl we all want for a friend. She is very sympathetic and always present if we are in need. It is so much fun to be around her and it always puts us in a good state of mind for her to come around. Kitten has so very much "pep" and is one of the most energetic little creatures that has ever been to Anderson. She possesses the ability to do just whatever she undertakes and there could be nothing better than for her to be the great helper of a "doctor" in Greenville.

CARRIE MARGARETTE COTHRAN, A.B.

TONEY CREEK, S. C.

Entered '22-'23; Lanier Society; Member Y. W. A., '22-'23, '23-'24, '24-'25, '25-'26; Y. W. C. A., '23-'24, '24-'25, '25-'26; French Club, '23-'24, '24-'25; Spanish Club, '24-'25; Educational Club, '25-'26; Class Basketball, '25-'26; Dramatic Club, '25-'26; House President East Dormitory, '25-'26; Varsity, '25-'26.

Who'd ever guess how much is bound up in such a scrap of humanity? Yes, Carrie is small in body, but not in mind, and when it comes to pep and spirit, she can't be beat. We're awfully glad, too, that she has such a big heart, and believe it was given her for a special purpose, for Carrie is House President. And if she manages her own home (which we secretly believe she will soon have) as successfully as she has her dormitory, she'll be a wonder. And our hearty congratulations to the lucky man.

Senior Class

GLADYS CROMER, A.B.

ANDERSON, S. C.

Entered '22-'23; Estherian Society; Spanish Club, '24-'25, '25-'26; Secretary and Treasurer Town Girls Club, '24-'25; Glee Club, '25-'26.

Competent is the word that describes Gladys. She is frank and openminded, considerate and generous. With her winning way and genial disposition she has made many friends both among the faculty and the students. She is a good student, and her ambition is spurring her on to a B. M. Degree, after she gets her A.B. Gladys is talented in both piano and voice and we predict for her a great musical career.

KATHRYN CANNON, A.B.

Σ Δ Γ

WESTMINSTER, S. C.

Entered '23-'24; Estherian Literary Society; Sans Souci, '23-'24, '24-'25, '25-'26; Y. W. C. A., '23-'24, '24-'25, '25-'26; Athletic Association, '23-'24, '24-'25, '25-'26; Glee Club, '23-'24, '24-'25; Vice-President Class, '23-'24; Vice-President Class, '24-'25; Estherian Cheer Leader, '24-'25; Junior Play, '24-'25; Secretary and Treasurer of San Souci, '24-'25; Business Manager Orion, '24-'25; Vice-President Sorority, '24-'25; Member Pan-Hellenic, '24-'25; Class Basketball Team; President Class, '25-'26; Business Manager Sororian, '25-'26; College Cheer Leader, '25-'26; President Sorority, '25-'26; Critic Dramatic Club, '25-'26; Dramatic Club, '24-'25; Pan-Hellenic, '25-'26; Sigma Sigma Sigma, '25-'26.

"Cat" is the kind of a girl that's hard to find—popular, sensible, and good looking. We admire her because she says what she thinks. When she thinks a thing she sticks to it. With all her frankness she is lovable and has made many friends among her classmates. Her popularity is not limited to college friends but extends into town and her winning smile has even captured the groceryman. She has proved her ability in college and we predict for her a wonderful success after she leaves us.

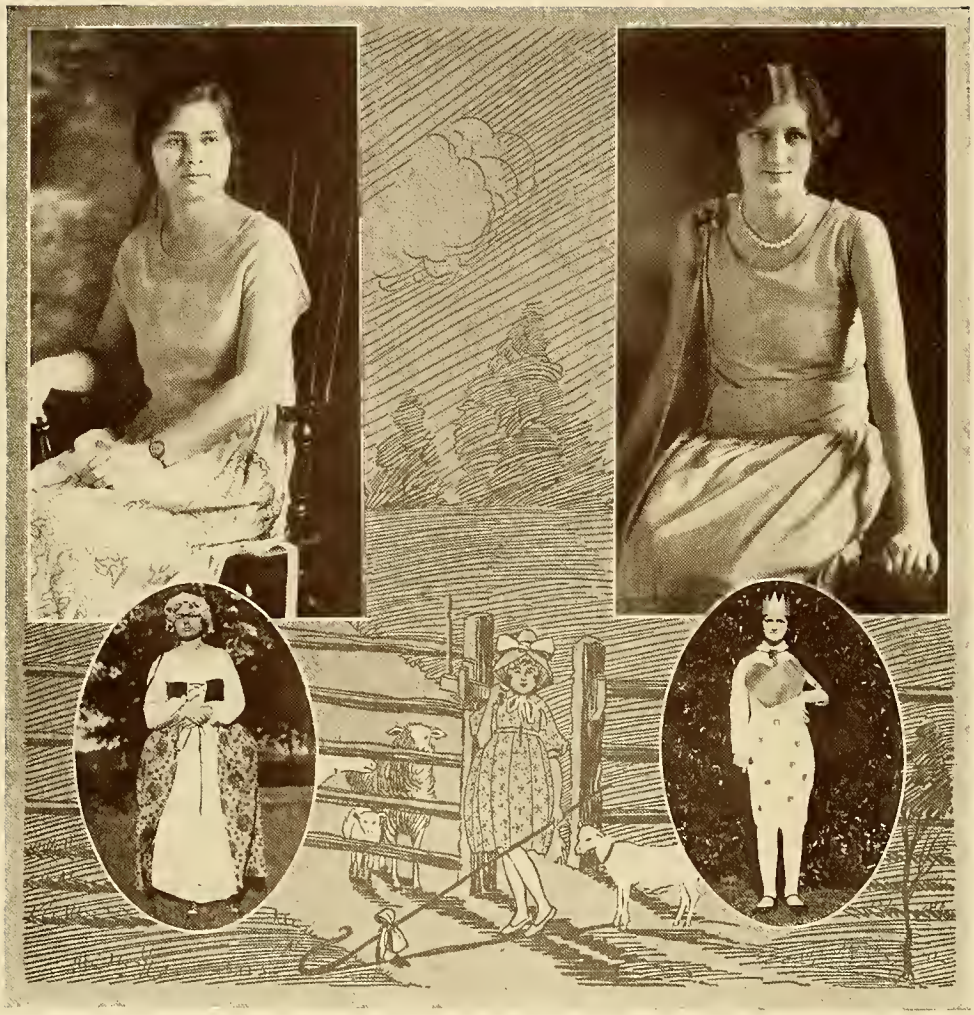

Senior Class

LORA PAULINE CHAPMAN, A.B.

PELZER, S. C.

Member of Lanier Literary Society; B. Y. P. U.; Y. W. A.; Y. W. C. A.; French Club, '24-'25.

Don't let your first impression of Lora be lasting. She may appear a bit indifferent, but after you know her you find she is the opposite. She is loyal, sincere and true; the world gains where we lose. She is very studious and to see her studying psychology you would think she would be a philosopher. Yet the main philosophy with which she is concerned at present is love; we feel sure that whatever she attempts to do she will be successful. So here's to her future.

CORRIE MAE CHAPMAN, A.B.

PELZER, S. C.

Entered '22-'23; Lanier Society; B. Y. P. U.; Y. W. A.; Y. W. C. A.; Secretary B. Y. P. U., First Term, '23-'24; Vice-President B. Y. P. U., Second Term, '23-'24; Secretary B. Y. P. U., '24-'25; Spanish Club, '24-'25; Baseball Team, '24-'25; Progressive Educational Club, '25-'26; Basketball Team, '25-'26.

"Come on, let's play a joke on somebody." That's Corrie. But we're surely glad she's a good sport because sometimes the joke turns, and somebody else has fun. But if there is one thing she likes better than having fun, it is being in love. She's called the "King of Hearts" and that implies that she possesses many hearts, which she undoubtedly does. But there is one which she doesn't have, and that one is her own. Sometimes she cries for it and sometimes she laughs for the sheer delight of not having it. We congratulate the fortunate man for he has certainly chosen one who will be faithful, loyal, and true, for such she has proved to be to us.

Senior Class

VENITA CUNNINGHAM, A.B.

Σ Φ

GREER, S. C.

Entered '23-'24; Estherian Literary Society; President of International Relations Club, '24-'25; Y. W. C. A. Cabinet, '24-'25; Orion Staff, '24-'25; Vice-President Junior Class, '24-'25; President Y. W. C. A., '25-'26.

Venita is an easy-going and lovable sight; she is typical senior and possesses all the dignity of one, along with her humour and love for fun. She is always ready to enter into the different activities and do her part. Think of a girl who is loved by every one of her classmates, as well as all those who know her, and it is none other than our Venita. She proved her great ability to act when she played the part of Daddy-Long-Legs so wonderfully well in the play her junior year.

ELIZABETH DAVIS, A.B.

STARR, S. C.

Entered '23-'24; Lanier Literary Society; Class Basketball Team, '23-'24, '24-'25; '25-'26; Varsity Basketball Team, '23-'24, '24-'25, '25-'26; Dramatic Club, '23-'24; Captain Varsity Basketball Team, '24-'25; Class Volley Ball Team, '24-'25; Class Baseball Team, '24-'25; Head of Basketball, '25-'26; Wearer of Block "A"; Secretary K. O. E., '25-'26; Assistant Business Manager Sororian, '25-'26; Executive Council, '25-'26; Class Marshal, '25-'26; Contributors Club, '24-'25; Y. W. C. A.; Y. W. A.; Anderson County Club; Secretary and Treasurer Anderson County Club, '25-'26; Treasurer of Lanier Literary Society, '25-'26.

Elizabeth is a combination of many lovely traits, the kind that any girl would be proud of. Her attractiveness, unselfishness and dependability are some of the best. All who know "Liz" love her for her frankness and sincerity. Whether we remember especially her slick black hair, and vognish form dressed in the latest fashion, or whether we think of her as a star on the basketball court, we know that both memories are of one distinct and charming personality and of a girl whom we love.

Senior Class

NELLIE REID ESKEW, A.B.

ANDERSON, S. C.

Entered '22-'23; Lanier Literary Society; Class Basketball, '22-'23, '23-'24; '24-'25, '25-'26; Varsity Squad, '22-'23, '24-'25, '25-'26; Secretary K. O. E. Club, '23-'24; President K. O. E., '25-'26; Treasurer Anderson County Club, '23-'24; Delegate to B. Y. P. U. Convention, Greenwood, '23-'24; Nominating Committee, '23-'24; Executive Council, '24-'25; Captain Junior-Freshman Baseball Team, '24-'25; Volley Ball Team, '24-'25; Contributor Club, '24-'25; International Relation Club, '24-'25; Athletic Editor Orion, '24-'25; Treasurer of Lanier Literary Society, '23-'25; Circulation Manager of "Yodler," '25-'26; Secretary of Student Government Association, '25-'26; Dramatic Club, '24-'25; Vice-President of Dramatic Club, '25-'26; French Club, '25-'26; Class Poet, '25-'26; President Lanier Literary Society, '25-'26.

She has a heart that is big, and a sunny smile that will never wear off. And besides her loveable disposition, she has the ability to do what she wants to do. Nelle is not lacking in athletic accomplishments. She, as forward on her class team, did much to make the seniors basketball champions. It is no wonder to us that she was voted the most competent girl in school. As Lanier Literary Society President, she has won the esteem and admiration of her society and all others with whom she has come in contact. With her sterling qualities, we are sure she will rock along to success in life!

EMMA FLOWERS, B.S.

DARLINGTON, S. C.

Estherian Literary Society; Theta Pi; Y. W. C. A.; Secretary Freshman Class, '22-'23.

One day in '21 the September wind from that glorious old 'burg of Dovesville blew in a real Sub-Freshman. Emma is a typical blonde. When she is once known, you may depend on it—she is a good staunch friend. She is ready to do anything for her friends at any time. She never worries and takes almost everything good naturedly, even if it is a physics test. Being the only one in the class of '26 to receive a B.S. Degree we are all looking forward to getting an announcement saying she is putting her training into practice.

Senior Class

MATTIE MAE HALLUMS, B.M.

PICKENS, S. C.

Entered '25-'26; Lanier Society.

Quiet? Yes. Witty? Yes. Intellectual? Well, I guess. Mattie Mae came to us from G. W. C. in '25, so not many have been fortunate enough to know her for she is reserved. But those who have been thrown into close contact with her declare her friendship to be a jewel of great value. Anderson claims her as one of her musical geniuses, and we are confident that she will rise to a high plane in the musical world.

BERTHA LEOLA KELLY, A.B., B.O.

PELZER, S. C.

Entered '22-'23; Lanier Society; Glee Club, '22-'23; Marshal of Class, '22-'23; Executive Council, '22-'23; President of Class, '23-'24; Y. W. C. A. Cabinet, '23-'24, '24-'25; Vice-President Dramatic Club, '23-'24; Vice-President Lanier Society, '24-'25; French Club, '23-'24; Anderson County Club, '23-'24, '25-'26; Treasurer Y. W. C. A., '24-'25; Contributors Club, '24-'25; Y. W. A. Cabinet, '25-'26; K. O. E. Club, '25-'26.

It is almost impossible to find any suitable words which would sum up all of "Bert's" splendid characteristics. She has a merry disposition, a friendly word for all, and a fine character. We feel sure that in time she will become "a perfect woman, nobly planned, to warn, to comfort, and command."

Senior Class

CORNELLA MILAM, A.B.

SANDY SPRINGS, S. C.

Entered '22-'23; Lanier Literary Society; K. O. E. Club, '22-'23, '25-'26; Class Marshal, '23-'24; Class Basketball Team, '24-'25, '25-'26; Varsity Basketball Team, '24-'25, '25-'26; Class Baseball Team, '24-'25; Member Executive Council, '24-'25; French Club, '24-'25; Contributors Club, '24-'25; Secretary Class, '24-'25; International Relations Club, '24-'25, '25-'26; Secretary International Relations Club, '25-'26; Vice-President Class, '25-'26; Chief Marshal, '25-'26; "Yodler" Reporter, '25-'26; Vice-President Student Government, '25-'26; Treasurer Dramatic Club, '25-'26; Y. W. A.; Y. W. C. A.; Wearer of Block "A"; Anderson County Club; Critic Lanier Society, '25-'26.

Blue eyes, with a mischievous flash to them, a mop of curly black hair that reminds you of a six-year-old, a sweet smile—that's Cornelia, of course. The honors listed above which show the active part she has taken in every phase of college activities, are proof in themselves of the deeper side of her nature. With it all she is dependable and sincere. Sincerity like hers is rare and hard to find, like wild violets and other beautiful things. So, naturally, Cornelia, we all love you and wish you success.

SARA ELIZABETH McGEE, A.B.

ANDERSON, S. C.

Lanier Literary Society; Progressive Educatlonal Club, '25-'26; Athletic Association; French Club, '24-'25; Town Girls' Club

Gentle, sweet, and jolly, that's Sara. She is loyal to her friends. We who know her love her most because she is what she is without pretense. She is one of the most conscientious girls in the class. With such a sweet disposition, we are assured that she will meet success wherever she goes. Because we love and appreciate her she has the sincere love and good wishes of all the class of '26.

Senior Class

MARY EUNICE RICE, A.B.

PELZER, S. C.

Member Lanier Literary Society; Secretary B. Y. P. U., '23-'24; Member Y. W. A., Y. W. C. A., '22-'23, '23-'24, '24-'25; Substitute Senior Basketball Team, '25-'26.

Want to know more about "Eun"? Just sleep in the suite with her for a few nights, she'll soon tell you all her secrets, if you don't get frightened and run. Beware of walking and talking in your sleep! Eunice has a very sunny disposition and seldom sees the dark side of life. when you get the blues just go to her, and the first thing pleasant situation, she hobs up with some humorous expression that makes you laugh in spite of yourself. So when you get the blues just go to her, and the first thing you know you won't have them at all.

FANNIBEL RUTLEDGE, A.B.

SELMA, ALA.

Entered '25-'26; Lanier Society; Y. W. C. A.

Fannibel is rather reserved and one is not struck by her great capabilities until one knows her intimately. She is quiet around the campus, but she must talk quite a bit in the classroom judging from the way Miss Cowdrick showers her with A's. Although she came to us just this year, she has already become a great favorite of Miss Cronkhite's, (which is saying a lot) because of her musical talent. It is safe to predict for this girl success in a world where worth and genius count.

Senior Class

JOHNNY MYRTLE SMITH, A.B.

FORT MILL, S. C.

Entered '22-'23;Lanier Literary Society; Vice-President B. Y. P. U., '22-'23; Sergeant-at-Arms Literary Society, first Semester, '23-'24; Critic Literary Society, second semester, '23-'24; Delegate Student Volunteer Quadrenniel at Indianapolis, Ind., '23-'24; Annual Debater, '23-'24; Orion Staff, '23-'24; Leader Student Volunteer Group, '24-'25; Y. W. C A. Cabinet, '24-'25; Vice-President Lanier Literary Society, first semester, '24-'25; Treasurer of Student Government Association, '24-'25; President Student Government Association, '25-'26.

There's a girl in every college to whom everyone goes instinctively with every joy or sorrow. At Anderson she is Myrtle. Her honors will show you that the field of her activities is very broad. And the year 1925-'26 under her leadership as our Student Government President shall always be remembered as one of the bost and most progressive in the annals of Student Government at Anderson. Myrtle puts her whole soul into whatever she undertakes, so this renders us speechless to predict her future. "Long may we seek her likeness, but in vain. Nature formed but one such girl and broke the dye in the moulding."

RUTH TODD, A.B.

BARKSDALE, S. C.

Entered '21-'22; Estherian Literary Society; Athletic Association; Y. W. C. A.; Class Basketball Team, '22-'23, '23-'24, '24-'25, '25-'26; Manager Class Basketball Team, '24-'25; Varsity Basketball Team, '22-'23, '23-'24, '24-'25, '25-'26; San Souci, '23-'24, '24-'25, '25-'26; Member International Relations Club, '24-'25, '25-'26; Devils Den Club, '22-'23, '23-'24, '24-'25; Wearer of Black "A," '22-'23, '23-'24, '24-'25, '25-'26; Captain Hiking Team, '24-'25, '25-'26; Class Cheer Leader, '22-'23; Vice-President of International Relation Club, '25-'26; Joke Editor Sororian, '23-'24; Vice-President of Estherian, '25-'26; Picture Editor of Sororian, '25-'26; President of Progressive Educational Club, '25-'26; Captain Basketball Class Team, '25-'26; Junior Play, '24-'25; Class Prophet, '25-'26; Class Tennis Team, '24-'25; "Yodler" Reporter, '25-'26; Athletic Board, '25-'26; Vice-President Athletic Association, '24-'25; C. N. and L. Club, '22-'23, '23-'24; Pitcher of Baseball team, '24-'25; Spanish Club, '24-'25.

It took us quite a while to know this tall and fascinating girl; but when she is once known you may depend upon it she is a good staunch friend. Ruth never has a care or worry. She attends to her own business and "lets the rest of the world go by." She is very fond of athletics which may account for her slenderness, and we know it accounts for the Block "A" which she wears. We often wonder what Ruth will do when she goes out into the wide, wide world.

Senior Class

MARTHA GERALDINE TRAMMELL, A.B.

ANDERSON, S. C.

Entered '22-'23; Lanier Society; Athletic Association, Glee Club, '24-'25; Progressive Educational Club, '25-'26; President of Town Girls' Club, '25-'26.

Geraldine is one of the most industrious girls of our class. In fact, it seems that she really likes to work but "Gerry" works and plays equally as well. Not only does she play for a good time, but she plays the violin almost divinely and the piano just as well for that matter. When we pause to think, we wonder why "Gerry" chose A.B. for her goal, but this is just another proof of her efficiency and her ability to do so many things well. It would certainly be hard to find a truer friend, a sweeter companion, or a more diligent student than "Gerry." She answers almost every requirement that we could ask for an ideal type of young womanhood.

HARRIETTE JOSEPHINE WILKINS, A.B.

Θ K Σ

GAFFNEY, S. C.

Estherian Literary Society; Entered '22-'23; San Souci, '24-'25, '25-'26; Spanish Club, '24-'25; Contributors Club, '24-'25; Editor-in-Chief Orion, '24-'25; Editor-in-Chief Sororian, '25-'26; Pan-Hellenic, '25-'26; Sigma Sigma Sigma, '25-'26.

A whirl of business air, a dash of pep, and a whiff of love—yes, that's Harriette. She is always in a hurry, whether for the Annual or for Ross—you never can tell. If you are looking for capability then Harriette holds the stage. She makes grand marks and is ready to join all fun.

Class Day Play

Prologue

Cans't thou not linger here, Oh, fleeting time!
The maiden sleeps, a sleep sublime.
And in her dreams the memories dear
Of happy days still linger near.
The tasks accomplished, friendships made,
The hopes, the joys, the toil repaid.
The wondrous dream, the pleasant dream of life
That bore her on in gladness, yet in strife.
So sweet she lay and slumbered 'til there came
A vision of a path to love and fame;
She struggles upward, onward, ever true,
To the ideals, Alma Mater,
That she learned from you.

ACT 1

Characters—Members of the Class of '26
Time—1922-1926 (Class Day 1926)
Place—Anderson College

SCENE I

Scene is a bedroom in Anderson College. It is comfortable, and artistically furnished. As the curtains rise, Fannibel, a Senior, enters with cap and gown on arm.

Fannibel (placing gown on chair): I can hardly realize that class day is here. (Sits on bed). For four long years I have dreamed of this class day. And now that it is here I find myself wishing that it were not. (Sighs) I must rest these few minutes before the exercises begin. (Falls asleep and has broken dreams of the events of her four college years.)

(Frances and Cornelia, having just arrived as Freshmen, enter, throwing baggage on floor and removing hats and wraps).

Cornelia: Frances, I want to go home. Why did I ever leave home to come to college? I am going to send for papa to come after me. (Cries).

Frances (trying to comfort her): O, don't cry, I am sure we shall like it here. The room is pretty and the girls we meet are very nice to us. Look at the welcome we have from the Y. W. C. A., the Seniors and the Estherians! (Clock alarms).

Cornelia: What is that bell for?

Frances: I am sure I don't know. We had better find out. I am certain I don't want to be late to anything. I hear they are very strict about that.

Cornelia: Look, it's the clock! (They laugh, but soon begin crying again). Green isn't our name!

(Estherian and Lanier enter with colors flying).

Estherian: We are glad you girls came to Anderson. Now we want you to join our society. These are the colors you must join!

Lanier: She wants you, but I do, too. Let me tell you there are the colors for you!

Estherian: Well, we aren't ging to fuss about it. We will have to let you girls decide.

Lanier: Let's go to dinner, I am as hungry as a bear! (Go off with arms locked.)

(Four rats enter and hide behind chairs. Two Sophs enter carrying initiation paraphernalia.)

First Soph: Come out from behind those chairs, rats! (Creep out.)

Second Soph: Stand in a row (blindfold them and wink at each other.)

First Soph: Eat these worms!

Second Soph: Shake hands with this dead man!

First Soph: Feel his eyes.

Second Soph: Now, I'll massage your face to be kind to you (rubs face with old Dutch.) Now, a little rouge and lipstick for the finishing touch (uses smoot.)

First Soph (takes off blindfold and hands Fresh a mirror): Now you are a fit specimen for the beauty contest. Get you to bed, for you'll need strength on tomorrow! (Fresh exit.)

Sophs: Scared rats! (exit laughing.)

(Enter Carrie, Corrie Mae and Elizabeth in basketball suits.)

Carrie: We missed the cup by one point. Just wait until next year, we'll show them how to play basketball!

Corrie Mae: "Stella" knows how to coach. I am glad that she is our sponsor.

Elizabeth: Wasn't the game exciting, though?

Corrie Mae: I'll bet that Turkey dinners will be just about as exciting—um—um (exit singing)—

"Five more weeks till vacation,
Then we'll go to the station,
Back to civilization,
The train will carry us there."

(Emma, Willie Sue, Bertha, and Nelle enter dressed in evening dresses, sit on table and eat candy.)

Bertha: Who would have thought a reception could be so much fun? Jack was so good looking.

Willie Sue: Did you meet a Mr. Turner? Talk about falling! He goes to Furman and is the most handsome man at that reception!

Emma: Surely you didn't see Clarence!

Bertha: Nor my Jack.

Nelle: Gee! but those boys will have a time getting that cotton off their suits. I am sorry for the fellow that has to get it off in time to wear the suit tomorrow.

Bertha: I hear the house president coming. We had better get a wiggle on or we will get in trouble. Good night. (Exit all.)

(Enter Meryl, "Cat" and Lora.)

Lora: I wish I had studied during Christmas holidays. These exams will run me crazy.

Meryl: O, exams, where is thy sting!

"Cat:" I had the best time Christmas going to parties and eating plum pudding.

Lora: Cut that out! It is hard enough to study when you have nothing to tempt you. (All study—examghost comes in and chases them off the stage as they study.)

Eunice (enters with arms full of clothes and throws them in trunk): Another semester gone and holidays here again. Little do I care how these clothes get home, just since they get there. Give me summer and the good old times and I'll be satisfied even if I do almost melt. (Shoves trunk and goes off humming.)

SCENE II

(Enter Frances, Venita, and Bertha.)

Frances: Back again, eh?

Bertha: Well, I am glad I am not a rat. I caught it last year, and some poor rat is going to get the same this year.

Venita: I said last year I wouldn't touch a rat, but I have changed my mind. When do we start?

Bertha: That's what this meeting is about. When do we start and what do we do?

Frances: All I want to know is when do we start and who is my rat companion? I can find plenty for her to do, such as: relieving me of a little work, saying pretty speeches for the whole school, and eating nice juicy onions.

Bertha: I have a list of things I want the class to do. I'll send a rat to get the list (goes to door.) Come here, you green young rat! Go to room 218 West and tell the girl there to send me the tablet on the table. Make it snappy or you might be sorry. By the way, get the first six Freshmen you meet and come to the gym.

Venita: Yes, we will be there to receive you with all grace. (Go off.)

(Nelle, Kitten, Elizabeth, Bertha, Willie Sue enter followed by Hallowe'en Witch. The girls huddle together.)

Witch: Will the Sophs please come forward? (Girls are afraid to move.) Nellie (coming forward and receiving card, reads): "Little Soph, listen here, I want you for my sister dear. Madge!" Oh, isn't that perfectly lovely of Madge to ask me to be her sister? I'm so happy I hardly know what to do.

Witch: Come on, you other girls, and get your mail.

Frances: Caroline has asked me to be hers.

Elizabeth: And Grace has asked me.

Bertha: Aren't the Seniors just the sweetest things in the world? Yes, I love every one of them. (Lock arms and leave stage.)

(Enter Ennice, Cornelia, Eliz, and other Sophs and Seniors.)

Cornelia: Gee! We surely had a lonely time

at the show. I'll declare I have been puzzling over that invitation ever since I got it. You see when I saw that the "college limousine" would be waiting for us, I couldn't make out what that limousine was since I knew the college didn't have one.

Eliz.: You boob, I knew all the time that these Seniors meant the street car.

Eunice: You Seniors are too good to us. Look at that lovely Christmas tree and all those mysterious packages! Wonder what is in them?

Senior: Oh, you'll find out. Here they come, here's a big one for you. Cornelia Milam, Caroline Parnell. My here comes a package for each Senior, too. There is one more thing that Santa gives to each of you. "A wish for the merriest Christmas and the happiest New Year." (They all leave stage calling Merry Christmas to each other.)

(Enter Gladys with basket of daisies—enter Carrie, Cornelia, Bertha, Meryl and Elizabeth carrying a partially complete daisy chain.)

Carrie: Whew! My hands are blistered. Next time I go to pick daisies I won't pick, I'll cut.

Bertha: Don't mention blistered hands, mine feel like I "donna" what. However, let us forget hands for the time being and get this daisy chain finished. It will be time to don those usual white dresses, and we won't have this chain finished.

Gladys: All these flowers remind me of the Carnival. I prissed around all night trying to sell all of my flowers. "Where there is a will there is a way." I surely had the will, and I managed to sell them all, too.

Carrie: The fortune teller made money that night. I think girls and boys alike must have been anxious to know their future that night.

Meryl: Don't forget the vaudeville! Mattie Moore and I were Indians. If we were not peaches I'll give it up.

Elizabeth: And why was it some girls were so anxious to go through the crazy house more than once?

Bertha: In the end we had a pretty good sum of money to our credit.

Cornelia: Girls, we surely were lucky to get Miss Hall for our sponsor this year. She has helped us through thick and thin. How could we have done without her!

Gladys: We never could have done without her!

Elizabeth: Gee! My hands hurt! They feel almost as bad as my feet did October Day, when we "hoboed" to High Shoals.

Bertha: Well, we are through with the chain. Now, let's practice our song to the Seniors. (Pick up chain and go off singing):

"Oh, Senior class, we love you so,
Though from our midst you soon will go.
We'll not forget each dear smiling face;
There's no one else can take your place.
We'll feel so lost without your aid,
Memories of you will never fade.
You'll always hold the strings of our hearts
For we love you the best of all."

SCENE III

(Enter Nelle and Ruth.)

Nelle: Ruth, how do you feel being an upper classman?

Ruth: Why I feel so big until those Freshmen to me look like grammar school kids more than they do college girls. And another thing, the excitement of looking for the crook until eleven o'clock. Last night "Cat" and I found a hen nest while we were crook hunting.

Nelle: What did you do with the find?

Ruth: I wouldn't ask you that.

Louise (entering all excited): Girls, keep quiet! We've found the crook! You get the Juniors told, I'll get Miss Hall and it will be a hot time for the Seniors at dinner tonight.

Ruth: We were just talking about the crook! Where did you find it?

Louise: In the boiler room.

(Go off skipping and singing): "Once there was a Senior class who had a crook"—but they haven't it now!

(Enter Venita, dressed as man, with "Cat.")

Venita: Do I look like "Jervis" "Cat?" Come here and help me get this love making right. Miss Hall got peeved last time, but she will be worse than that if we don't do it right tonight.

"Cat:" Yes, and it is tomorrow night that we jolly Juniors present the famous "Daddy Long Legs."

(They act final scene in play.)

(Enter "Kitten," Venita carrying lamp trim.)

Kitten: How do you like this for a work of art?

Venita: "Kitten," that is beautiful. Where is the rest of the bunch? It is high time these flowers were finished.

(Enter Emma and Corrie Mae.)

Emma: Here at last, any work for us?

Venita: I should say so. All of you get busy. How do you think the hall will look decorated like this picture?

Corrie Mae: I think that is just darling. I like the steps with those arches. They have always looked so bare at a reception.

"Kitten:" We are going to have a May pole dance on the lawn and crown Margaret Wycliff, Senior president, queen. What are we going to have to eat?

Venita: Lots of nice things. The shifters and girls who serve are going to be dressed in daisy dresses. There goes the room bell. Come back any spare minute you have and make some more flowers.

SCENE IV

(Scene changes to Mother Goose Land. Seniors enter dressed as Mother Goose characters.)

Mother Goose: Children, I think we should select some object that one of us particularly loves as an emblem. Something to stand for all of the things I want us to have—loyalty, good sportsmanship, generosity, and love. Can any one suggest anything?

Polly: How would my kettle do?

Humpty Dumpty: No, sir, that's too smooty. What about my egg?

Jack Horner: That would break. I think a plum would be nice.

Miss Muffit: A plum is too little, let's let it be a bone of curds and whey.

Peter Piper's Son: Why not have a good old pig?

Jack: It would run away, you goose, a pail would be fine, though.

Gill: Yes, it catches everything.

The Queen of Hearts: Don't you think we would enjoy tarts more?

King Cole: Queen, we'd eat your delicious tarts up at once—but there's no friend like a pipe. Why not use that?

Mother Goose: You see none of these will do. Can't some one think of something better?

Bo-Peep: Oh, Mother Goose, I know, let's have my crook.

Mother Goose: The very thing! Because, you see, shepherds use them to keep their sheep together as it signifies kindness and good fellowship, and all of the things we want.

All: The very thing!

Mother Goose: Now we must go and hide it in the very safest place we can think of. There are some naughty spirits called Juniors who will want it for themselves and try and try their very hardest to find it and take it away from us. So we must be very careful and if they ever do find it we won't stop looking a minute until we have it back again.

Crooked Man: Come on, let's go.

All: Three cheers for the crook.

(Exit)

(Enter Mother Goose and children singing Senior song.)

Mother Goose: Children, what do you want to do most?

Old Mother Hubbard: Go to college.

Queen of Hearts: Me, too.

King of Hearts: Ditto!

Mother Goose: What college do you want to go to?

All: Anderson—you bet!

Mother Goose: Well, it's nice you all want

to go to the same place, and to tell the truth I know you could never have found a better place. Well, suppose you were Seniors at Anderson. What would you particularly want to do during that year?

Polly Put the Kettle On: I had rather get out the annual than anything else. I think it would be the most fun.

Mother Goose: Yes, Anderson's annual, the Sororian, is a very nice book of memories.

Bo-Peep: Mother Goose, I believe I would enjoy the time when all the Seniors take their table. You know the night when ghosts and goblins walk.

Cat and the Fiddle: And then it wouldn't be long before basketball. I would like to be a member of the Senior team, for I know we would win the cup from those Juniors, who are so anxious to keep it.

Crooked Man: Remember when we mocked the faculty in high school. Gee! but I'd like to have a "mock faculty" to greet the real faculty on April Fools' night.

Mother Goose: Then there is a play the Seniors usually give. How would you like to give "Alice Sit by the Fire?"

Mary Had a Little Lamb: And I'll go with you and be Alice. What about privileges, don't Seniors have some?

Baker: Yes, they do, but even then they have a few strings tied to those privileges.

Tom Tucker: The Junior-Senior reception is a bright light in Seniors' lines, too. I know there is lots of fun among those gaily dressed girls and all the handsome boys who come.

Mother Goose: Well, all those things would make a wonderful Senior year, of course, there are lots of funny things that happen during the year to fill in the gaps, like icing on a cake. How many of you would like to know what you will do after you finish Anderson?

All: All of us!

Mother Goose: You shall know. (Waves magic wand and puts them all to sleep.)

ACT II

SENIOR CLASS PROPHECY

(Mother Goose puts all the children to sleep to dream of the future.)

(Draw curtain.)

(Mother Goose wakes up the children. Ten years elapse in their dreams.)

C. Cannon: Oh, I had the queerest dream, why, I thought I was in Greenland, and guess what I was doing?

All: Oh, Mother, what? Please hurry.

M. G. "Cat:" I thought I was canning fish, now wasn't that the most peculiar thing you ever heard?

I. Arnett: I had a dream, too, but I can't think just how everything was now. I know I was on the race track, riding the most beautiful horse I ever saw. Oh, my shoulders hurt I was leaning over so far.

M. Barnes: You don't know anything about queer dreams. I thought I was in some great conservatory working with the hypothesis that there is another planet, and do you know I found it.

F. Burgiss: All that does sound far fetched, but I can tell one better than that. Why, little me was the champion disc thrower. I won the first place in Paris. (Struts around.)

W. Boleman: I could see myself so plain, there in the White House, and not as a visitor either. What do you think I was doing? The first woman president of the United States.

G. Cromer: And, Mother, you know how hard it is for me to get the right time in music? Why I had no trouble at all there before that big crowd. I was a famous opera singer.

D. Brown: Aeroplanes! I never saw so many in my life, almost as thick as flies; I could hardly give the exhibition. It was the most fun, turning over and over, then drop almost to the ground. I am still dizzy.

V. Cunningham: I was the most popular doctor in the whole city of New York. Just one little pill a day, no more cooking, etc. I was a rich woman, because I was successful in putting enough food value in a pill to do the same good that we get from three meals.

L. Chapman: I was Madame Fashion. I designed gowns for the wealthy women of the world, the president of the United States. Willie Sue Boleman came to have her spring outfit designed.

C. Cothran: I was in the Senate pleading for the Divorce Law, as I had had so much trouble getting my last two. I was doing all I could to get it through.

E. Davis: Good night, I am still going over—I thought I was at the world's diving contest and at the last minute I tried and turned over ten times before I hit the water. That is some record don't you think?

N. Eskew: Of all things, would you think of me as a preacher—that's just what I dreamed I was doing.

C. Chapman: Now look old C. M. Chapman over. I was the assistant to Dean Fox at Harvard University. Don't you know things can't be true in dreams?

E. Rice: I knew all the time I could discover something about spiritualism, and I did in my sleep. I talked to the spirits—I even talked to George Washington, Ty Cobb, and lots of the people that have been dead long years.

R. Todd: I know why I dreamed such a funny dream. Ever since I found that I had a short life line I have been almost worried to death, and in my dream I could see into the future. All I had to do was take the hand and everything was there before my eyes. I was telling lots of people about their future.

B. Kelly: I thought all the women had gotten bald-headed, and I discovered a great fluid that made hair grow on any bald head. I made a fortune, and was still raking in the dough.

M. M. Hallam: I put Mr. Zeigfield out of business. I had the most noted follies in the world, wonderful figures, no need of costumes.

E. Flowers: Anderson College was at its height in my dream. All that any one had ever thought that she would become was fulfilled. I was the president of my dear old Alma Mater.

M. Smith: I thought after all my struggling that I lived in Paris in the Latin quarters. There I was smoking, drinking, playing cards and going to the very dogs.

Sara McGee: Oh, how glad it is only a dream after mine was the worst one yet. I thought I was in prison in Atlanta Federal prison for spreading some outlandish talk. I have to pinch myself to be sure that it was only a dream. Oh, how glad I am. Why, I was editor of the New York Times, and you, Fannie Bell, were the social editor. We were making the paper the best in the world.

C. Milam: I was only a bell hop in the hotel of Sandy Springs, but the suit was stunning, I did look rather chic in it.

Mother Goose: Oh, aren't we all glad that it is all a horrible dream—come let's go have some fun after those nightmares.

Senior wakes up and finds it all a dream and that it is time for class day exercises.

ACT III

CLASS DAY AT ANDERSON COLLEGE

Legend of the Crook

This is the town of Anderson.

This is the college built in the town of Anderson.

These are the girls of the Senior class, who went to the college built in the town of Anderson.

This is the crook that belongs to the girls, who went to the college, built in the town of Anderson.

This is the story of the crook that belongs to the girls of the Senior class, who went to the college, built in the town of Anderson.

Once upon a time, in Mother Goose Land, long, long ago, Mother Goose called all of her children together and she told them she wanted something for an emblem, something they could keep, that would stand for loyalty, comradeship, generosity, fun and all the nice things that they could think of; and she wanted them to suggest something. Polly thought of the kettle, but that would not do; Jack Horner suggested a plum, but that would not do; Miss Muffet wanted it to be a tuffet; Jack Spratt spoke of some fat, but none of these seemed right. Finally, little Bo Peep thought of her crook and Mother Goose said that was the very thing because shepherds use them to keep their sheep together, and that it would signify kindness, good fellowship, and all the things they wanted. So she told them they must hide one away to keep for their very own, and if any one ever found it and took it away from them, not to rest a minute until they had it again and put it back in a better place. Therefore, the children of Mother Goose will always try to keep their crook.

JUNIOR-SENIOR RECEPTION

Juniors, Juniors, Jolly Juniors,
How does your garden grow?
With lots of work and none who shirk
And pretty maids all in a row.

Miss Hattie Fay, *Sponsor*

Junior Class Officers

Colors: Old Rose and Silver *Flower:* Rose and Moss

Louise Shealy . . . . . *President*
Nellie Claire Woodle . . *Vice-President*
Bessie Glenn . . . . . *Treasurer*
Gertrude Sowell . . . . . *Secretary*
Lena King . . . . . *Marshal*

Junior Class

NANCY BOLT
ANDERSON, S. C.

*"A heart at leisure from itself
To soothe and sympathize."*

LAVINIA CHAPLIN
RAVENEL, S. C.

"What I must do is all that concerns me—not what people think."

WILMA COOKE
KERSHAW, S. C.

*"She frowned and every look was sad,
She laughed and every heart was glad."*

ANNIE COTHRAN
TONY CREEK, S. C.

*"You'll always find her true and just,
A girl whom all will love and trust."*

ELEANOR CATHCART
ANDERSON, S. C.

*If she will, she will, and you may depend on it;
If she won't, she won't, and that's the end to it."*

Junior Class

BESSIE GLENN
FAIRPLAY, S. C.

"The reason firm, the temperate will,
Endurance, foresight, strength and skill;
A perfect woman, nobly planned,
To warn, to comfort, and command."

ETHEL HEMBREE
ANDERSON, S. C.

"Here's to a girl with a heart and smile,
That makes the bubble of life worth while."

LENA KING
BELTON, S. C.

"A comrade blithe and full of glee,
Who dares to laugh out full and free."

MARY LAWRENCE
BAXLEY, GA.

"Her heart is like a singing bird."

ALICE LINDER
ANDERSON, S. C.

"More fair are they than any star,
Thy beaming eyes divine."

Junior Class

COY MEEKS
ANDERSON, S. C.

"She has a natural, wise sincerity,
A simple truthfulness."

ALLEEN MORRISON
ANDERSON, S. C.

"Soft and loving is her soul—
Swift and lofty soaring."

ROXIE MURDOCK
ANDERSON, S. C.

"So jolly, blithe, and debonair,
She adores the boys I do declare."

PEARLE MURRAY
ANDERSON, S. C.

"Of manners gentle, of affections mild;
In wit a woman, simplicity a child."

SARA PEARSON
ANDERSON, S. C.

"A pretty girl, a witty girl,
A girl so full of fun,
A brainy girl, a carefree girl,
A thousand girls in one."

Junior Class

MARGARET POINDEXTER
FREDERICK HALL, VA.

"Her loveliness I never knew
Until she smiled on me;
Oh, then I saw her eye so bright,
A well of love, a spring of light."

GERTRUDE SOWELL
KERSHAW, S. C.

"Success is her's who says little, hears much, and thinks deeply."

FRANCES THOMAS
ANDERSON, S. C.

"Her voice was ever soft, gentle and low;
An excellent thing in woman."

RUTH WEBB
AIKEN, S. C.

"Of soul sincere in action faithful, and in honor clear."

MARGARET WHITE
CHESTER, S. C.

"The way to have a friend is to be one."

Junior Class

NELLIE CLAIRE WOODLE
DELRAY, FLA.

"'Twould take volumes to express
What I'd like to say about her,
But of all I guess the best
Is, we couldn't do without her."

LUCILE LEE
SAVANNAH, GA.

"The fairest garden in her looks
And in her mind the wisest books."

DAISY ROWLAND
BELTON, S. C.

"One who achieves success in all that she undertakes."

MARTHA SAXON
LAURENS, S. C.

"But so fair
She takes the breath of men away
Who gaze upon her unaware."

LOUISE BURRISS
ANDERSON, S. C.

"Something in every part o' thee
To praise, to love, I find,
But dear as is thy form to me
Still dearer is thy mind."

LOUISE SHEALY
PERRY, S. C.

"To know her is to love her
And to love but her forever."

Waiting For The Mate
A Woman of the World
Paging Mack Sennett
Show Me The Way To Go Home
You Too Can Reduce
Battling Connie
Contemplating Suicide
Yoo! Hoo!
S Funny
Tweet! Tweet!
The Knockout
Little Annie Roomie
Chester Gump
See The Birdie?
Too Tired
Catching Butterflies

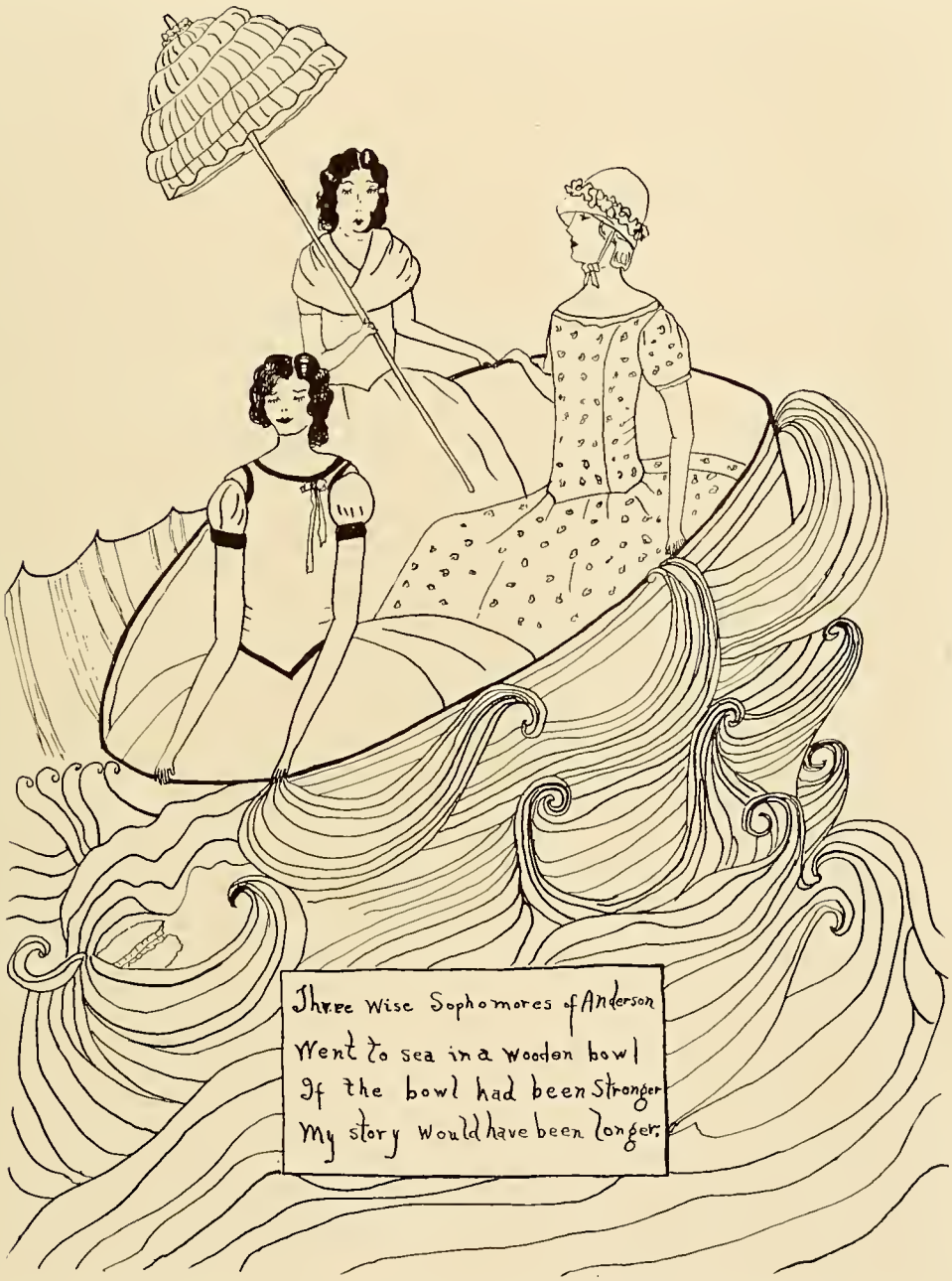
Three Wise Sophomores of Anderson
Went to sea in a wooden bowl
If the bowl had been stronger
My story would have been longer.

Miss AdLene Jones, *Sponsor*

Sophomore Class Officers

Colors: Green and White

Constance Pratt . . . . . *President*
Mary Power . . . . . *Vice-President*
Mildred Cunningham . . . . . *Secretary*
Mary Hunter . . . . . *Marshal*

Power
Pratt
Cunningham
McLeod
Towler
Webb
Ledbetter
Hill
Wasson
McCoy
Strickland

Abercrombie
McCarley
Owens
Maxwell
Hilton
Burton
Meeks
Gentry
Brannon
Chapman

Hilliard
Ligon
Goodwin
Barton
Brown
Kneele
Cunningham
Glenn
Bruce

Senior-Sophomore Class Songs

To our Sophomores we bring
Just a heart full of love
To our sisters we'll always be true,
For when things go amiss
Just come tell your big sis,
And we'll take all your heartache away.

For the Seniors are yours and we want you for ours,
For we know we can't do without you.
Soon we'll leave you alone
While the wide world we'll roam,
But our thoughts will oft fly back to you.

SOPHOMORE-SENIOR

If you knew the Seniors
Like we know the Seniors,
Oh—oh—oh, what a class.
There're none so classy
As these fair lassies.
Oh, oh, oh, Senior sisters,
What a class: they are our sisters,
We love them so.
They're fine class
It's their pep that makes them go.
If you knew the Seniors like
We know the Seniors,
Oh—oh—oh, what a class.

SOPHOMORE-SENIOR

The Senior class is peppy
As any little class you see,
They are there in everything
From A to Z.
When it comes to Seniors
You've a treat in store;
You'll get all that's coming to you.
Umb! and a little bit,
Umb! and a little bit,
Umb! and a little bit more.

Ride a cock-horse to Anderson Town
To see a fine Senior wear cap and gown.
To learn some English and Trigonometry too,
And be a good Freshman, whatever we do.

Miss Velma Finch, *Sponsor*

Freshman Class

Colors: Red and White *Flower:* Carnation

Motto: If You Find the Path of Success Slippery, Use Grit

Louise Jeffreys . . . . . *President*
Euralie Holliday . . . . *Vice-President*
Alice Grill . . . . . *Secretary*
Caroline Burriss . . . . . *Treasurer*

Class Roll

Inez Boleman
Evelyn Branham
Sara Breazeale
Mary Lou Brewer
Grace Brodie
Eunice Bowen
Una Mae Burriss
Caroline Burriss
Virginia Caldwell
Lois Campbell
Loreen Campbell
Leita Cathcart
Katherine Crawford
Ruby Cothran
Mabel Cox
Margaret Cox
Virginia Cox
Florine Duckworth
Leoline Elrod
Mattie Fagg
Velma Foster
Gladys Freeman
Selwyn Geer
Alice Gill
Frances Grant
Estelle Grimes
Lillian Guyton
Iva Hartley
Euralie Holliday
Jeanelle Hogg
Robbie Inman
Mary Olive Jackson
Louise Jeffreys
Gladys Johnston
Montez Kay
Helen Keating
Pansye Keating
Cecelia King
Louise King
Jennievieve Langston
Margaret Kughley
Jennie Ruth Martin
Hazel Meeks
Sarah McCarley
Margaret McGee
Marie McLean
Ruby Norris
Mary Lee Price
Florence Reaves
Nettie Rogers
Loire Seay
Dorothy Smith
Bessie Taylor
Olive Thompson
Daphne Wilson
Marie Wilson
Mabel Watkins
Mary Woodle
Vivian Wyles

TALE THREE - ORGANIZATIONS

Fe Fo Fi Fum,
I smell the blood of an underclassman.
Be she live, or be she dead,
With long blonde locks
Or bobbed black head

We won't elect her because she said,
Buzz, Buzz, Buzz, Raz, Raz, Raz—
Nor do we want for President
The girl who's said the things she has.

Even Fairies ofttimes gossip,
Just as girls do, don't you know?
But after all true friends we be,
Whichever way the wind doth blow.

Presidents' Council

Myrtle Smith	*President of Student Government*
Vineta Cunningham	*President of Y. W. C. A.*
Nelle Eskew	*Editor "Sororian"*
Lucile Lee	*Editor "Yodler"*
Kathryn Cannon	*President of Senior Class*
Louise Shealy	*President of Junior Class*
Constance Pratt	*President of Sophomore Class*
Louise Jeffreys	*President of Freshman Class*
Nelle Eskew	*President of Lanier Society, 1st Term*
Gertrude Sowell	*President of Lanier Society, 2nd Term*
Frances Burgiss	*President of Estherian Society*
Meryl Barnes	*President of Athletic Association*
Carrie Cothran	*House President of East Dormitory*
Sue Hendricks	*House President of West Dormitory*

Student Government Association

Myrtle Smith . . . . . *President*
Cornelia Milan . . . . . *Vice-President*
Nelle Eskew . . . . . *Secretary*
Gertrude Sowell . . . . . *Treasurer*

Executive Council

Senior Representatives
Elizabeth Davis
Meryl Barnes

Junior Representatives
Margaret Poindexter
Ethel Dial

Sophomore Representatives
Vera Strickland
Pauline Brown

Freshman Representatives
Selwyn Geer
Marie McClean

House Presidents

East
Carrie Cothran

West
Sue Hendricks

Young Woman's Christian Association

Officers

Venita Cunningham . . . . . *President*
Nellie Claire Woodle . . . . . *Secretary*
Constance Pratt . . . . . *Treasurer*
Miss Annie D. Denmark, *Faculty Advisor*

Cabinet

Louise Burriss
Mary Hunter
Bertha Kelly
Mary Lawrence
Elizabeth Ledbetter
Margaret White

The Sororian Staff

Harriette Wilkins	*Editor-in-Chief*
Margaret Poindexter	*Assistant Editor*
Kathryn Cannon	*Business Manager*
Elizabeth Davis	*Assistant Manager*
Nelle Eskew	*Literary Editor*
Constance Pratt	*Literary Editor*
Florence Murray	*Art Editor*
Daisy Rowland	*Joke Editor*
Ruth Todd	*Picture Editor*

Lanier Literary Society

Miss Roberta Crawford, *Sponsor*

Officers

FIRST TERM		SECOND TERM	
Nelle Eskew	*President*	Gertrude Sowell	*President*
Bertha Kelly	*Vice-President*	Nelle Eskew	*Vice-President*
Louise Shealy	*Secretary*	Willie Sue Boleman	*Secretary*
Gertrude Sowell	*Treasurer*	Elizabeth Davis	*Treasurer*
Dorothy Cronkhite	*Critic*	Cornelia Milan	*Critic*
Viva McLeod	*Sergeant-at-Arms*	Rena Brannon	*Sergeant-at-Arms*
Aleen Morrison	*Sergeant-at-Arms*	Lena King	*Sergeant-at-Arms*

Fannibel Rutledge . . . . . *Pianist*

Lanier Literary Society

Members

Isabelle Arnette
Lillie Mae Bishop
Inez Boleman
Willie Sue Boleman
Eunice Bowen
Rena Brannon
Sara Breaseale
Grace Brodie
Dorothy Brown
Euna Mae Burriss
Lois Campbell
Grace Cawthon
Lavinia Chaplin
Lora Chapman
Sara Chapman
Annie Cothran
Carrie Cothran
Ruby Cothran
Wilma Cooke
Mabel Cox
Margaret Cox
Virginia Cox
Catherine Crawford
Elizabeth Davis
Iola Day
Ethel Dial
Nelle Eskew
Mattie Fagg
Gladys Freeman
Selwyn Geer
Willie Gentry
Bessie Glenn
Frances Grant
Lillian Guyton
Ivy Hair
Mattie Mae Hallum
Iva Hartley
Sue Hendricks
Mabel Hilton
Ruth Hill
Edith Hilliard
Euralee Holliday
Jenealle Hogg
Mabel Hall
Montez Kay
Bertha Kelly
Cecelia King
Lena King
Louise King
Gladys Kneece
Vera Kneece
Margaret Kugly
Lucile Lee
Mabel Loveland
Mae Martin
Ruthelma Marshbanks
Nancy McAllister
Melva McCarley
Sara McCarley
Louise McCoy
Viva McLeod
Marie McLean
Mildred Meeks
Cornelia Milan
Alleen Morrison
Roxie Murdock
Ruby Norris
Sara Pearson
Margaret Poindexter
Constance Pratt
Mary Lee Price
Ethel Pruitt
Willie Rankin
Eunice Rice
Nettie Rogers
June Roscoe
Daisy Rowland
Fannie Belle Rutledge
Loire Seay
Annie Lee Simpson
Louise Shealy
Myrtle Smith
Gertrude Sowell
Elizabeth Sullivan
Bessie Taylor
Frances Thomas
Ruth Webb
Clara Wheeler
Margaret White

Lanier Song

Oh! We are Laniers,
We've answered the call
Of a spirit so daring and brave;
His standard is ours,
Forward, then, all,
While above us his banner shall wave.
His challenge we heed,
And with tremulous speed
We haste from the hills
Through the valleys, o'er rills;
Downward, where duty lies,
We hurry again
To reach the plain where courage
never dies.

Laniers! Laniers! We are Laniers!
We'll never heed folly's call;
We turn aside when she cries "Abide,"
Never lured by the voice that enthralls;
For the voice of Lanier
Crying, "Linger not here
In folly's wild train, but go on to the plain,
Away from the glare"; so, with hearts
all aglow,
Laniers! Laniers! We will Go and Do
and Dare!

Estherian Literary Society

Miss Luta Barbara Sullivan, *Sponsor*

Officers

Frances Burgess . . . . . *President*
Ruth Todd . . . . . *Vice-President*
Nellie Claire Woodle . . . . . *Secretary*
Meryl Barnes . . . . . *Treasurer*

Estherian Roll

Bernice Abercromie
Sara All
Bon Barton

Gladys Bible
Alice Bolt
Evelyn Branham
Mary Lou Brewer
Caroline Burriss
Louise Burriss

Virginia Caldwell
Eva Carter
Kathryn Cannon
Mary Cantrell
Nell Cunningham
Mildred Cunningham
Venita Cunningham
Gladys Cromer
Marguerite Duckworth
Florence Eckleman
Emma Flowers
Katherine Fowler
Fannie Glenn
Alice Gill
Lula Fae Goodwin
Lucy Grant
Ethel Hall
Frances Herndon
Rozedna Hill
Esperence Holliday
Mary Hunter
Marie Huff
Robbie Inman
Mary Olive Jackson
Hazel Jeffcoat
Louise Jeffreys
Mary Jolly
Helen Keating
Pansye Keaton
Jennievieve Langston
Ruth Lassiter
Mary Lawrence
Elizabeth Ledbetter
Alice Linder
Flora Matheny
Eloise Maxwell
Clio Mayfield
Coy Meeks
Hazel Meeks
Florence Murray
Pearl Murray
Ruby Myers
Rowena Newman
Ada Catherine Owings
Elsie Poole
Mary Power
Florence Reaves
Martha Saxon

Evelyn Smith
Dorothy Smith
Vera Strickland
Ruth Todd
Nellie Wasson
Elizabeth Webb
Vivian Wiles
Harriette Wilkins

Mary Woodle
Nellie Claire Woodle
Lillian Young

The Yodler Staff

Lucile Lee	*Editor-in-Chief*
Catherine Fowler	*Business Manager*
Nellie Claire Woodle	*Social Editor*
Constance Pratt	*Religious Editor*
Elizabeth Ledbetter	*Athletic Editor*
Daisy Rowland	*Joke Editor*
Caroline Burriss	*Joke Editor*
Virginia Caldwell	*News Reporter*
Ruth Todd	*News Reporter*
Nellie Eskew	*Circulation Manager*

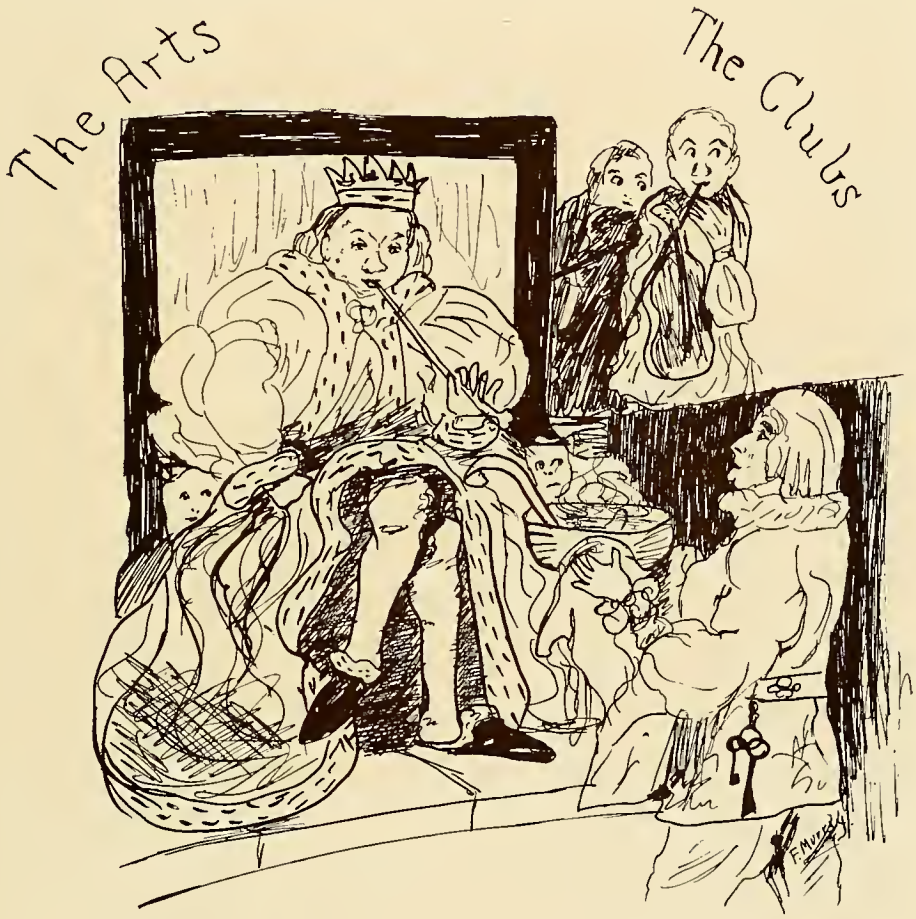

Anderson girls are merry old girls,
And merry old girls are we,
We love our work, we love our fun,
We love our societee.

Miss Isaphine Richey, *Director*

Glee Club

First Sopranos—

Sara All
Mary Burton
Nelle Cunningham
Katherine Fowler
Selwyn Geer
Mary Olive Jackson
Pansye Keaton
Mary Lawrence
Dorothy Smith
Margaret White
Ruby Cothran

Second Sopranos—

Eleanor Cathcart
Mabel Cox
Gladys Cromer
Fannie Glenn
Ruth Hunnicut
Robbie Inman
Elizabeth Ledbetter
Mattie Mae Hallums
Coy Meeks
Daisy Rowland
Mary Woodle

Altos—

Sara Breaseale
Euralee Holliday
Alice Linder
Nancy McAllister
Hazel Meeks
Nellie Claire Woodle

MISS CRONKHITE'S STUDIO

JUNIOR MUSIC CLASS

Dramatic Club

Officers

Bertha Kelly . . . . . *President*
Nelle Eskew . . . . . *Vice-President*
Carrie Cothran . . . . . *Secretary*
Cornelia Milan . . . . . *Treasurer*
Kathryn Cannon . . . . . *Critic*
Gertrude Sowell . . . . . *Reporter*

Members

Sara All
Bon Barton
Gladys Bible
Caroline Burriss
Pauline Brown
Grace Cawthon
Ruby Cothran
Carrie Cothran
Kathryn Cannon
Leita Cathcart
Mildred Cunningham
Florine Duckworth
Nellie Eskew
Louise Felkel
Alice Gill
Pearl Glenn
Willie Gentry
Mary Griffin
Sudie Grant
Ruth Hill
Edith Hilliard
Marie Huff
Mary Hunter
Ogreeta Holliday
Nora Lee Johnson
Bertha Kelly
Mahalie King
Gladys Kneece
Mary Martin
Cornelia Milan
Alleen Morrison
Mildred Meeks
Cora McCown
Mary Power
Constance Pratt
Louise Shealy
Gertrude Sowell
Evelyn Smith
Ruth Webb

Art Club

Art History

Bertha Kelly
Alleen Morrison
Gertrude Sowell

Specials

Florence Murray
Estelle Grimes
Esperence Holliday
Helen Keating
Ruby Stephens

Public School Drawing

Ethel Hembree
Virginia Ligon
Edna Mays

Elementary Design

Margaret White
Marguerite Duckworth
Margaret Poindexter
Emma Flowers
Annie Cothran
Martha Saxon
Selwyn Geer
Eunice Brown
Mary Martin
Rena Brannon
Lois Campbell

ΚΣ

Σ
Δ
Χ

Σ
Φ

Pan-Hellenic

Louise Burriss . . . . . *President*
Constance Pratt . . . . . *Secretary*

Sigma Phi

Ada Catherine Owings
Venita Cunningham

Theta Kappa Sigma

June Roscoe
Harriette Wilkins

Sigma Delta Gamma

Kathryn Cannon
Nellie Claire Woodle

Sigma Sigma Sigma

Vineta Cunningham
Harriette Wilkins
Frances Burgiss
Kathryn Cannon

Sigma Phi

Colors: Killarney Pink and Silver *Flower:* Killarney Rose

Mrs. Nim B. Sullivan *Sponsor*

Members in College

Vineta Cunningham . . . . . *President*
Martha Saxon . . . . . *Secretary and Treasurer*

Louise Burriss, Dorothy Smith, Rowena Newman, Virginia Caldwell
Mildred Cunningham, Helen Keating, Alice Gill, Alice Bolt
Elizabeth Ledbetter

Members in Town

Mrs. N. B. Sullivan, Babbie Sullivan, Jessie Sullivan, Mrs. P. W. Ellis
Mrs. Clyde Smith, Mrs. William Sullivan, Emily Sullivan, Dorothy Sullivan
Mrs. Cordas Seabrood, Mrs. Lawrence Hammett, Mrs. A. B. Rivers, Mrs. Glenn Lassiter
Mrs. Sam Sullivan, Mrs. John Russell, Lucia Sullivan, Lila Sullivan

Theta Kappa Sigma

Colors: Light Green and Silver

Flower: Lily-of-the-Valley

Miss Edith Hall
Sponsor

Members in the Faculty

Miss Hattie Fay
Miss Ad Lene Jones
Miss Roberta Crawford

Members in College

Constance Pratt
Harriette Wilkins
June Roscoe
Margaret Poindexter
Lucy Grant
Charlotte Orr
Marie McLean
Ruby Norris
Ruth Lassiter

Members in Town

Mary Watkins
Edna Thompson
Mrs. Harrell Wilson
Marion Gray
Georgia Harris
Anna Dean McFall
Sara Mattison

Sigma Delta Gamma

Colors: Red and White — *Flower:* American Beauty Rose

Miss Sallie T. Cade . . . . . *Sponsor*
Cat Cannon . . . . . *President*
Nellie Clair Woodle . . . . . *Secretary and Treasurer*

Members

Frances Burgiss
Nelle Cunningham
Mary Cantrell
Ruby Myers
Evelyn Branham
Mary Lou Brewer
Mary Woodle
Mary Hunter
Robbie Inman
Loula Fae Goodwin

Town Members

Helen Brown
Martha Rast
Mrs. J. S. Padget
Sara Frances Stephens

Anderson County Club

Fannie Glenn
Vera Strickland
Roxie Murdock
Lena King
Margaret Cox
Carolyn Burriss
Selwyn Geer
Melva McCarley
Mary Moore
Catherine Fowler
Inez Boleman
Willie Sue Boleman
Sara Crenshaw
Mae Martin
Nelle Eskew
Euralee Holliday
Dorothy Brown
Nancy McAlister
Bertha Kelley
Margaret Kugley
Lillian Guyton
Virginia Cox
Willie Gentry
Elizabeth Davis
Mary Burton

Town Girls' Club

Officers

Geraldine Trammell . . . . . *President*
Alice Linder . . . . . *Vice-President*
Gladys Cromer . . . . . *Secretary and Treasurer*
Mr. C. S. Sullivan . . . . . *Sponsor*

Members

Alice Bolt
Nancy Bolt
Dorothy Brown
Frances Bruce
Euna Mae Burriss
Lois Campbell
Eleanor Cathcart
Gladys Cromer
Florine Duckworth
M. Duckworth
Leoline Elrod
Pearl Glenn
Lula Fae Goddwin
Estelle Grimes
Ethel Hall
Rubye Harris
Georgia Harris
Ethel Hembree
Esperence Holliday
Ruth Hunnicut
Gladys Johnson
Pansye Keaton
Jennie V. Langston
Ruth Lassiter
Estelle Layton
Elizabeth Ledbetter
Virginia Ligon
Gladys Long
Margaret McGee
Sara McGee
R. Marshbanks
Jennie Ruth Martin
Eloise Maxwell
Coy Meeks
Hazel Meeks
Mildred Meeks
Florence Murray
Pearle Murray
Charlotte Orr
Sara Pearson
Ethel Pruit
Babbie Sullivan
Frances Thomas
Olive Thompson
Geraldine Trammell
Elizabeth Webb
Vivian Wiles
Daphyne Wilson
Ida Marie Wilson

Efficiency Club

Officers

Cleo Mayfield . . . . . *President*
Elizabeth Sullivan . . . . . *Vice-President*
Estelle Layton . . . . . *Secretary*
Ruth Lassiter . . . . . *Treasurer*
Mary Burton . . . . . *Reporter*

Members

Jennie V. Langston, Ruth Lassiter, Elizabeth Sullivan, Catherine Crawford
Georgia Harris, Mary Burton, Virginia Caldwell, Mary Lou Brewer
Rozedna Hill, Alice Bolt, Cleo Mayfield
Estelle Layton, Euna Mae Burriss, Evelyn Fletcher

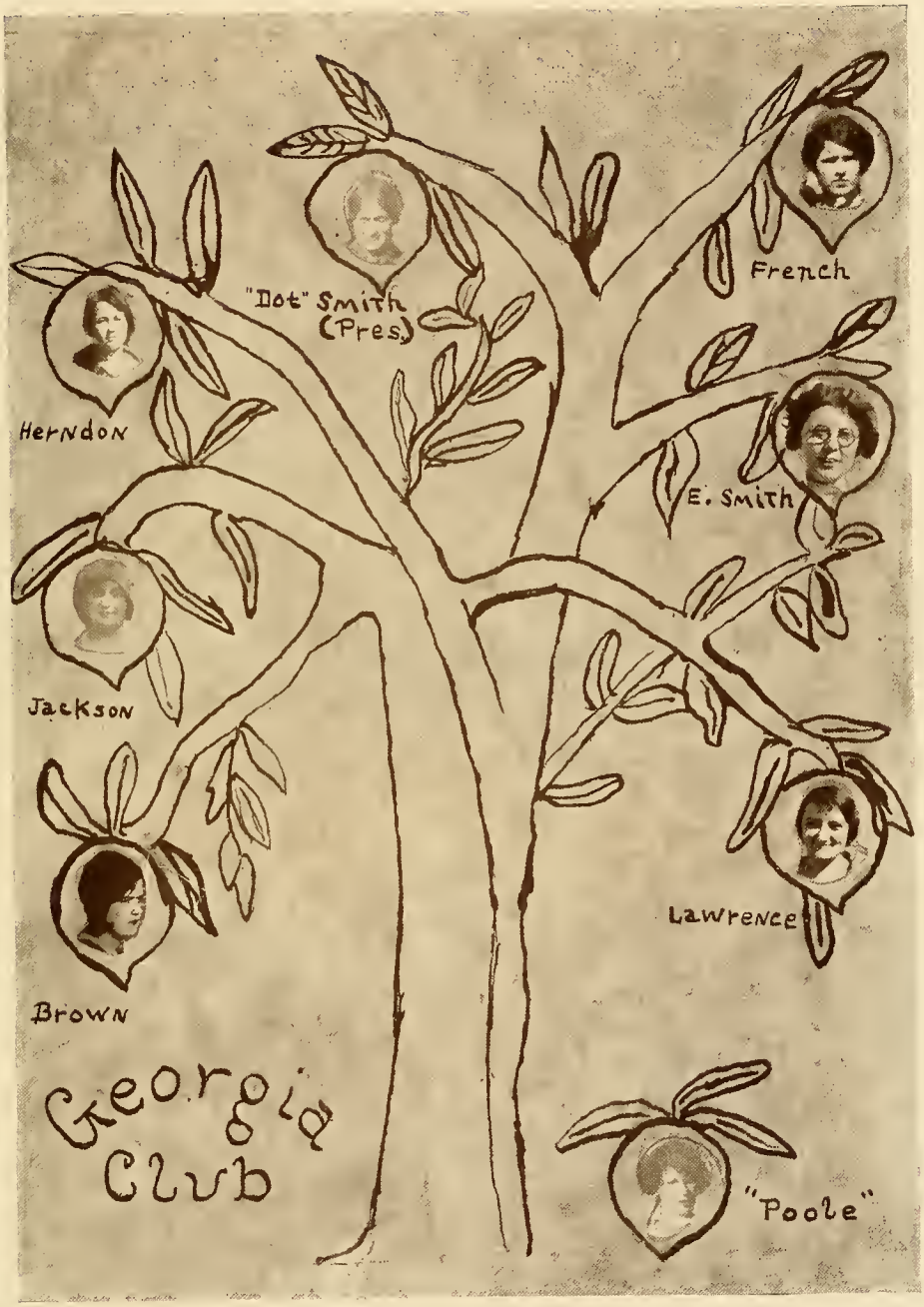
"Dot" Smith
(Pres.)
French
Herndon
E. Smith
Jackson
Lawrence
Brown
Georgia
Club
"Poole"

North Carolina Club

June Roscoe
President

Rowena Newman
Alice Gill
Constance Pratt
Ruby Myers
Grace Cawthon
Lucy Grant
Miss Denmark
Miss Crawford
Cleo Mayfield
Flora Matheny
Louise Jeffreys
Iola Day
Gladys Freeman
Mary Lou Brewer
Evelyn Branham
Miss Hall
Miss Henderson
Miss Finch
Dr. Pratt
Mrs. Pratt

French Club

Lucile Lee
President

Mr. Webb Von Hasseln
Sponsor

Margaret Cox
Mable Cox
Nelle Eskew
Bessie Glenn
Lula Fay Goodwin
Lillian Guyton
Bertha Kelley
Ruby Norris
Lucile Lee
Mae Martin
Marie McLean

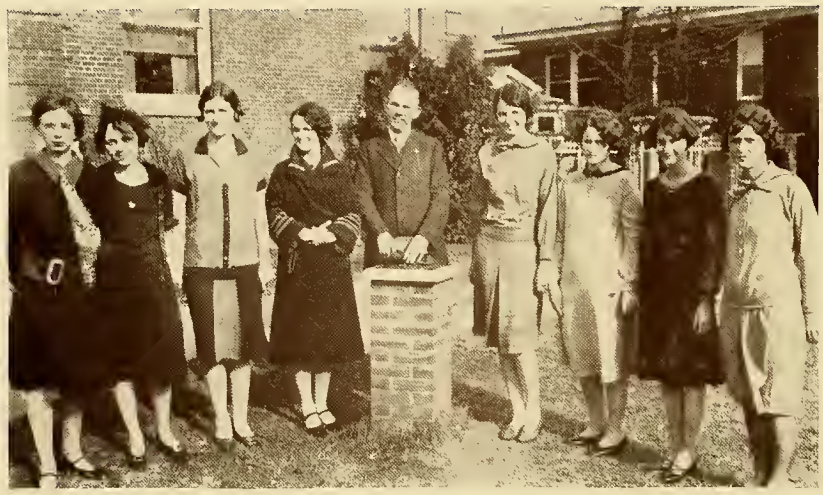

Spanish Club

Constance Pratt — *President*

Mr. Webb Von Hasseln — *Sponsor*

Willie Sue Poleman, Corrie Mae Chapman, Cecelia King, Nancy McAlister, Virginia Calowell, Mary Power, Lucile Lee

Down State Club

Louise Shealy — *President*

Sara Theo All, Grace Brodie, Rena Brannon, Meryl Barnes, Iva Hartley, Louise King, Viva McLeod, Louise McCoy, Marie McLean, Bessie Taylor, Hazel Jeffcoat

San Souci Club

Lucy Grant
"Chink" Herndon
"Jack" Poole
"Flo" Eckleman
Ruby Myers
"Lula" Goodwin
"Cat" Cannon
"Red" Burton
"Bobbie" Inman
Mary Cantrell
"Dot" Smith
Alice Gill
Hazel Jeffcoat
"Esp" Holliday
"Sa" All
Mary Brewer
"Ro" Newman
"Red" Branham
"Speeks" Hilliard
"Liz" Vipperman
Louise Jeffreys
"Va" Caldwell
Helen Keating

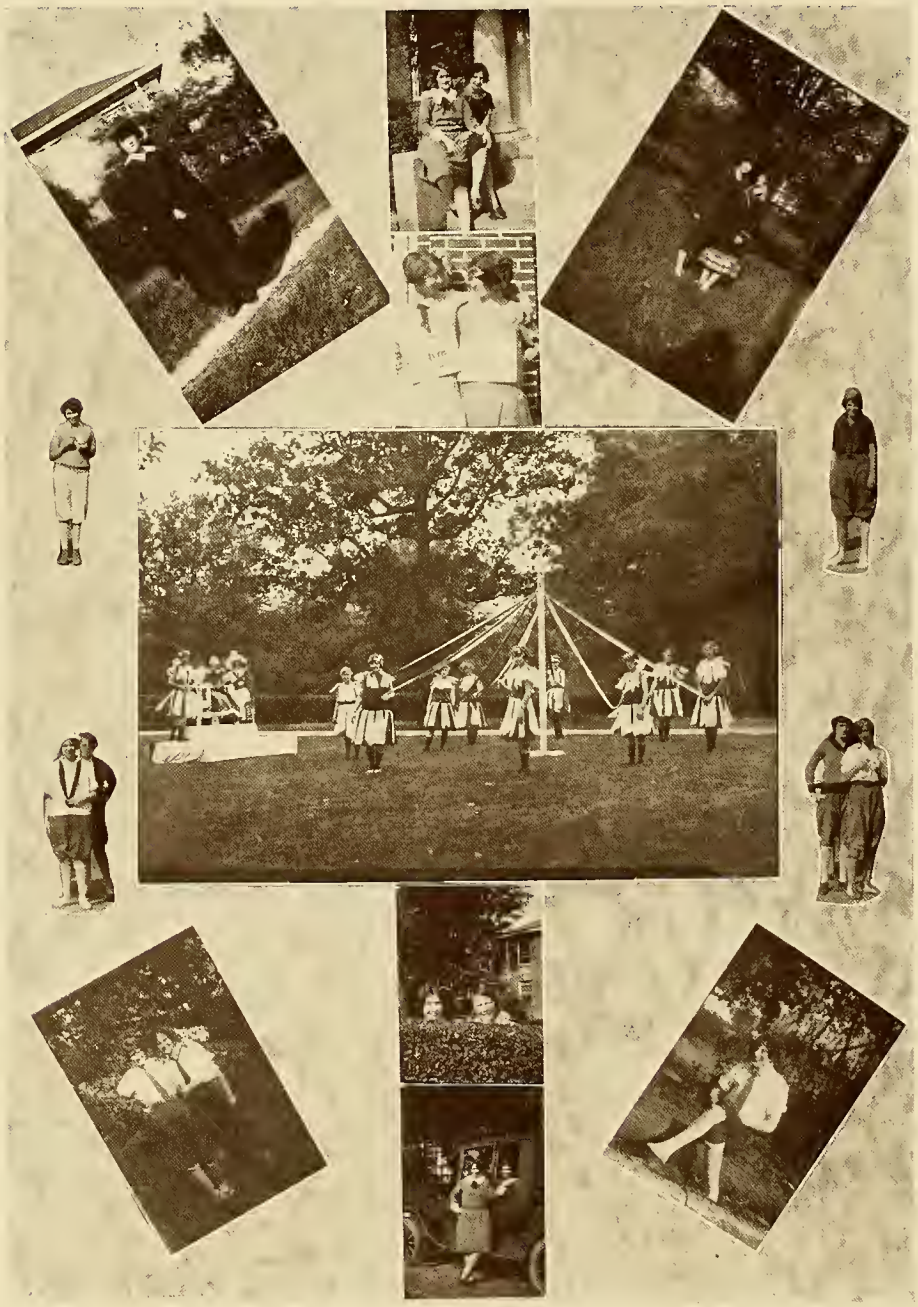

TALE FOUR - ATHLETICS

Who could beat a Flying Trunk,
Or ride a Butterfly;
Who could race for a pace
With creatures of the Sky?

Could any mortal climb like Jack,
Outswim a Mermaid fair;
Would Magic Cloaks in basketball
Make other teams despair?

And don't forget Cinderella who
At tennis beat them all,
The reason being (excuse the pun)
She didn't miss the BALL.

We don't need a pony
By the name of Dapple Gray
We dance a lot play a lot,
And hike a mile away.

A

Athletic Association

Meryl Barnes . . . . . *President*
Daisy Rowland . . . . . *Vice-President*
Willie Gentry . . . . . *Secretary and Treasurer*

Kathryn Cannon
Cheer Leader

Louise Shealy
Cheer Leader

Ruth Todd
Senior Representative

Gertrude Sowell
Junior Representative

Edith Hilliard
Sophomore Representative

Caroline Burriss
Freshman Representative

BLOCK
A
Rowland
Gentry
Davis
Barnes
Milam
Todd
Eskew
CLUB

Basketball

E. Davis, *Head of Basketball*

Senior

N. Eskew
M. Barnes
R. Todd
C. Cothran
E. Davis
C. Milan

Junior

E. Hilliard
L. McCoy
W. Gentry
M. Burton
P. Brown
V. Strickland

Sophomore

D. Rowland
E. Cathcart
F. Glenn
G. Sowell
L. King

Freshman

C. Burriss
L. Cathcart
I. Boleman
M. Martin
G. Brodie

E. Ledbetter, *Head of Tennis*

Tennis

Senior Line-Up
Willie Sue Boleman
Meryl Barnes

Sophomore Line-Up
Elizabeth Ledbetter
Edith Hilliard

Junior Line-Up
Bessie Glenn
Daisy Rowland

Freshman Line-Up
Carolyn Burriss
Margaret McGee

Senior Team
Boleman
Barnes
Sophomore Team
Hilliard
Wedbetter
Junior Team
Glenn
Rowland
Freshman Team
Burriss
McGee

TALE FIVE - FEATURE

This is Blue Beard's chamber, where
Murdered women hang by the hair,
And if you'll look without you'll see
Jack's Bean Stalk taller than a tree.
The odds and ends of fairy folk
Are gathered here where you may look:
The House Jack Built, Rapunzel's shears,
Beauty and The Beast with flopping ears,
And Sleeping Beauty in her bed,
The Yellow Dwarf with the golden head,
And many others we didn't mention
Are here awaiting your attention.

Fine as the daughter of the King of Spain.
Here are the girls of greatest fame,
Pretty to see, full of glee,
We're proud of them as we can be.

Statistics 1926

Alice Linder
Prettiest

Kathryn Cannon
Most Attractive

Myrtle Smith
Most Popular

Constance Pratt
Best All Around

Nellie Eskew
Most Competent

Lucile Lee
Most Intellectual

Caroline Burriss
Most Athletic

Ada Catherine Owings
Daintiest

Virginia Caldwell
Most Original

"CINDERELLA," *Posed by Alice Linder*

"Bo-Peep," Posed by KATHRYN CANNON

"Queen of Hearts," *Posed by Myrtle Smith*

"Mother Goose," *Posed by Constance Pratt*

"Polly Put the Kettle On," *Posed by Nellie Eskew*

"Early to Bed, Early to Rise," *Posed by Lucile Lee*

"Jack Be Nimble, Jack Be Quick," *Posed by Carolyn Burriss*

"Peter Peter Pumpkin Eater," *Posed by Virginia Caldwell*
His Wife, *Posed by Ada Catherine Owings*

Social Calendar

SEPTEMBER

15. Back again eager (?) for work. Now members of faculty and new girls given a look over. Guests at Imperial.
19. Y. W. C. A. Party program in auditorium made exciting by presence of some "rats" from Clemson. Games and refreshments on campus.
21. Entertained at Strand—saw "The Lady Who Lied."
26. Estherian Treasure Hunt.
29. Freshmen placed in "Dunce" class—in evidence to all.

OCTOBER

1. Freshmen "fun" ends with grand final in gym. Many shaking "rats."
2. Open reception given by College Association—inspection of rooms.
3. Lanier party—a visit to Fairy Land.
10. Which? New girls join societies.
14. October Day spent at Country Club. Ride in Brissey's trucks in pouring rain.
15. Mrs. Davis and Miss Mather visit us.
17. "The Elixir of Love," Thomas McGranaham makes "hit."
21. Juniors have picnic at Cater's Park.
22. Sophomore "try-outs" have table of their own-diet.
23. Tragic Jomeo and Ruliet presented by Seniors.
30. Seniors take their table—costumes—songs—pep. Choose "Sophomore Sisters."

NOVEMBER

3. Fair Day—Carnival, hot-dogs—pop-corn, cotton candy.
13. Dr. Southwick reads "Hamlet."
15. Begin Mission Study work.
16-20. Education week.
20. Delegates go to Baptist conference in Greenville.
24. Class games in basketball. Freshmen and Seniors highest score.
25. Girls who "live near enough" going home for Thanksgiving.
26. Thanksgiving—turkey dinner—Furman-Clemson game.
28. Freshman-Senior game. Seniors carry off cup.

DECEMBER

4. Athletic Board given "tacky party," Tea room, fortune teller, boys!
9. Junior class presents "A Night of Dreams."
13. Freshman-Sophomore Reception. Christmas trees, Mr. and Mrs. Santa Clauses, "beau-lovers" galore.
16. Christmas tree in dining room. Many "useless" gifts. Sunday dinner. Senior-Sophomore tree in West Colonnade later—much fun.
17. Classes all morning—home in afternoon.

JANUARY

4. Return—glad to see friends again, yet hate to leave home and "him."
18. Our doom—examinations!! Break all records for "cramming."
22. Relief! Exams are over, but, oh, those grades—yet to come.

FEBRUARY

10. Edgar Allen Guest at Boys' High School.
14. Valentine's Day. 'Nuff said.
25. Mrs. Pratt's recital. Miscellaneous program—original composition. Assisted by Miss Denmark at piano.

MARCH

5. Senior play—Alice Sit by the Fire.
19. Piano recital—Miss Hall. McDowell Lecture recital. Bertha Kelly—graduating recital in expression. Recital—Expression Department.

MARCH 31-APRIL 5
Easter Holidays

MAY

1. Junior-Senior Reception.
23. Baccalaureate Sermon.
24. Annual Debate.
25. Class Day.

The dame made a curtsy,
The dog made a bow,
The dame said, "A Joke, Sir."
The dog said, "Bow-wow."

Sayings We Never Hear at Anderson College

1. Girls, you must not walk on the Boulevard—
2. There will be a student government meeting—
3. Don't forget to vote for Proctor—
4. Has the mail come—
5. Is there any hot water—
6. Where is my dress—
7. Please leave my soap alone—
8. Girls, you must check up—
9. Now for the sake of discussion—
10. Sh—shh—shshsh—
11. Has the bell rung—
12. "Gee," I'm so hungry—
13. Girls, don't forget your laundry—
14. Please sign off for me—
15. There will be a meeting of the Executive Council—

June and "Dot" Cronkhite (on the street car coming from town. Three old ladies enter). Dorothy: "June, why don't you get up and let one of those ladies sit down?"

June: "Huh! Why don't you get up and let them all sit down?"

* * *

I wish I was an icicle,
Hanging on a shack,
And if my rival chanced to pass,
I'd drop right down her back.

Miss Cowdrick dreamed she was the "Faerie Queen" and went to the dentist and got her a crown.

* * *

A woman marries a doctor to get doctored for nothing—
A woman marries a railroad man to ride for nothing—
But a woman marries a preacher to be good-for-nothing.

* * *

If a woman has a double chin, how does she know which one to scratch?

Wanted—A pair of "bell-top" pants. Prof. Holliday.

* * *

Mr. Johnson (to class): "You girls have a great many more advantages than I had when I went to college; for instance, you have much better teachers."

* * *

"Lend me your ear," said the mother, picking up a bar of soap and the washrag.

* * *

Lucile Lee: "Lena, do you know how rats dig holes?"

Lena King: "Naw."

Lucile Lee: "That's right."

* * *

Emma Flowers and Nellie Clare Woodle were discussing some of the teachers at Anderson College. Nellie Clare said, "Miss Fox is old, isn't she?" "Ys," answered Emma, "they say she taught Caesar."

* * *

Miss Crawford told Miss Fay that she always had colds in her head. "Yes," replied Miss Fay, "you always have them in the weakest spots."

* * *

Kiss me cute,
Kiss me cunning,
Kiss me quick
For daddy's coming.

* * *

You sit apart; the dance goes on;
You've been betrayed by one you trusted.
You cannot dance like a gentleman
When your suspender's busted.

"Fair one, will you thrill my epidermis, by allowing me to embrace your tender form for the next wiggle?"

* * *

"Kat" Cannon: "How did you catch a cold?"

Mary Burton: "Some one played the 'Star Spangled Banner' when I was taking a bath."

* * *

Willie Sue Boleman: "Margaret, what makes you so little?"

Margaret White: "My mother fed me on canned milk and I'm condensed."

* * *

Virginia Caldwell came in the college office and purchased a Freshman-Sophomore reception invitation. A few minutes later Virginia came rushing back and told Nelle Eskew that she wanted an invitation with "Freshman Class" in the corner and not "Sophomore."

* * *

Senior: "I hope we get to the fair tonight in time to see the trapeze acts."

Daisy Rowland: "What is a 'trapeze,' an animal?"

* * *

Louise Shealy: "I hope Miss Fay doesn't put me in the Junior play, I'm so conscientious" (meaning self-conscious.)

* * *

Freshie No. 1: "Are you going to have your picture taken for the Sororian?"

Freshie No. 2: "No, I don't have anything to do with those old sororities."

Dumb Bells at Anderson College

"Flo": Wanted to know if the banks busted on account of having "so much money."

* * *

Louise Shealy: "Would it be appropriate to write some little 'epitaph' on this snapshot?"

* * *

Lena King (writing to "Roddy"): The crook is something to keep up "repitition" between the Juniors and Seniors.

* * *

When Dr. Dunford went to Richmond to marry his son, on his return Roxie Murdock was worried, and asked if he married his son, who gave "him" away?

* * *

Daisy: "Have you ever seen the 'Damrosch Dancers?' I saw 'em last year in Greenville."

* * *

Jonah: "How far are we from land?"
Whale: "About three thousand miles."
Jonah: "Don't leave me big boy."

* * *

Poor Robbie! She thought the doctor was trying to flatter her when he told her that she had acute appendicitis!

* * *

The speed cop at last pulled up beside Caroline Burriss. "I have chased you a mile," he shouted, "to tell you that you were going sixty miles an hour."
"Gee!" said Caroline. "Bad news sure travels fast, doesn't it?"

* * *

Great aches from little corns grow.

* * *

Lula Fay to Emma: "I see Johnnie is on the scrub team."
Emma: "Well, the poor thing would never wash his ears at home."

* * *

Still a woman never makes a fool of a man without his whole-hearted co-operation.

* * *

The modern girl knows as much about a needle as the modern boy does about a brick-saw.

steps
office
post-
the
up
walk
you
1. When

your like
2. And heart going this, hoping
is
you'll
get one from him,

3. Your
enthusiasm
wanes
when
you
find
it's
only
from
Dad.

4. And when you hold it up to the light, and see it's not a letter, but a small piece of folded paper,

again
enthusiasm
the
goes
5. Up

needing!
been
you've
check
that
6. It's

7. But when you open it and find that it is your first report with two E's and a D on it, and a good hot roasting at the bottom,

8. I'll
say,
it's
quite
a
come-
down,
isn't
it?

When you advertise in our page
Your goose lays a golden egg.
We buy so much from our patrons
They never have to beg

Please Patronize Those Who Patronize Us

Townsend Lumber Company, Anderson, S. C.
G. F. Tolly and Son, Anderson, S. C.
Gallant-Belk Company, Anderson, S. C.
Ligon-Ledbetter Co., Anderson, S. C.
Sam Orr Tribble, Anderson, S. C.
Grubb's-Nelson Company, Richmond, Va.
D. Geisberg's Department Store, Anderson, S. C.
J. C. Penney Company, Anderson, S. C.
Anderson Floral Company, Anderson, S. C.
Altman Printing Company, Anderson, S. C.
Pure Food Bakery, Anderson, S. C.
Anderson Cold Storage, Anderson, S. C.
Star Dry Cleaning Company, Anderson, S. C.
S. H. Kress, Anderson, S. C.
Thompson's Shoe Store, Anderson, S. C.
Orr-Gray Drug Company, Anderson, S. C.
Moore-Wilson Company, Anderson, S. C.
Sullivan Hardware Company, Anderson, S. C.
Efird's Department Store, Anderson, S. C.
Fleishman Brothers Company, Anderson, S. C.
Carolina National Bank, Anderson, S. C.
H. Susman Company, Richmond, Va.
Citizens National Bank, Anderson, S. C.
Anderson Hardware Company, Anderson, S. C.
Economy Shoe Store, Anderson, S. C.
Webb-Cason's Drug Store, Anderson, S. C.
Anderson Steam Laundry, Anderson, S. C.
Green & Haynes, Anderson, S. C.
Mac's Service Station, Anderson, S. C.
Barton Grocery Company, Anderson, S. C.
Plaza Barber Shop and Eagle Barber Shop, Anderson, S. C.
Calhoun Soda Shop, Anderson, S. C.
Casey & Fant's, Anderson, S. C.
McGee & Bowlan, Anderson, S. C.
Dr. Moore, Chiropodist, Anderson, S. C.
Fretwell Furniture Company, Anderson, S. C.
Strand and Imperial Theatres, Anderson, S. C.
J. Reed Fowler, Anderson, S. C.
Southern Public Utilities Companies, Anderson, S. C.
Chamber of Commerce, Anderson, S. C.
Bailes Dry Goods Store, Anderson, S. C.
Gluck Mill, Anderson, S. C.
Anderson Independent, Anderson, S. C.
Fant's Book Store, Anderson, S. C.
Anderson College, Anderson, S. C.

ANDERSON COLLEGE

ANDERSON, SOUTH CAROLINA

CHARTERED 1910

A College for Girls and Young Women

Outdoor Sports the Year Round
Delightful Surroundings

Thorough courses of study leading to A.B., B.S., B.M., B.O. degrees—two-year courses in Pre-Classical, Pre-Scientific, Public School Music, Expression, Home Economics, Secretarial, Physical Education, Art

"Send Us the Girl and We Will Return the Woman"

FOR CATALOGUE, ADDRESS REGISTRAR

Diamonds, Watches, Jewelry

Sam Orr Tribble

140 North Main Street

Silverware—Novelties—Art Goods

J.C. Penney Co.

A Nation-Wide Institution

571 Department Stores

ANDERSON, S. C.

676 Department Stores

Buying Most We Buy for Less
Selling Most We Sell for Less

Grubbs-Nelson Co.

Incorporated

Monogram Brand
Food Products

77 Varieties

RICHMOND, VIRGINIA

Anderson Floral Company

"We Have the Flowers to Say It With"

Anderson, South Carolina

Altman Printing Company

PHONE 176-J

Anderson, South Carolina

D. GEISBERG

EXCLUSIVE

Ladies' Ready-to-Wear

John C. Calhoun Hotel

Anderson, S. C.

125 ROOMS

Anderson's Leading and only Fireproof Hotel

100 BATHS

Excellent Dining Room

D. T. Cannon, Manager

PURE FOOD BAKERY

THE HOME OF

AUNT MARY'S CREAM BREAD

Pure Food Bakery

Anderson, South Carolina

ANDERSON COLD STORAGE COMPANY

Pure Crystal Ice

Star Dry Cleaning Co.

Cleaners, Dyers, and Hatters

PHONE 359 301 E. BENSON ST.

ANDERSON, S. C.

IF IT'S FABRIC OR FUR, WE CAN CLEAN IT FOR YOU

WE CARRY ALL THE NEW THINGS IN

FINE FOOTWEAR FOR WOMEN

THOMPSON'S SHOE STORE

KRESS

5-10-25c STORE

Candy, Toilet Goods, Stationery, Notions, Ribbons, Jewelry

S. H. KRESS & CO.

ANDERSON, S. C.

ORR-GRAY AND COMPANY

Headquarters for Purest Drugs and Highest Grade Toilet Articles

WHITMAN SAMPLER—BEST CANDY MADE

TELEPHONE 216

THE BEST IN EVERYTHING FOR WOMEN

Ready-to-Wear, Millinery, Piece Goods
Footwear, etc.

We appreciate your patronage just as much, possibly a bit more, than anyone. We are always glad to have you visit our store. Mail orders and phone orders receive special attention.

MOORE-WILSON COMPANY

ANDERSON, S. C.

SULLIVAN HARDWARE COMPANY

ANDERSON—BELTON—GREENVILLE—GREER

Hardware, Mill Supplies, Athletic Supplies
Household Furnishings

YOUR PATRONAGE IS ALWAYS APPRECIATED

"EFIRDS"

ANDERSON'S LARGEST STORE SELLS

Everything Worn By Women, Misses,
Children, Men and Boys

Toilet Goods, Jewelry, and Novelties of All Kinds

WE WELCOME YOU TO ANDERSON AND OUR STORE

"EFIRDS"

MANY THINGS FOR THE COLLEGE GIRLS

FLEISHMAN BROTHERS CO.

"Anderson's Better Store"

Invites Your Inspection of Late Correct Styles in Women's Wear that are Always on Display at this Good Store

Ready-to-Wear and Millinery

Of the Better Kind Always Costs You Less
AT FLEISHMAN'S

Finest of SILK HOSIERY and Underwear in the Wanted Shades

THE FLEISHMAN BROTHERS CO.

"Anderson's Better Store"

NEW SAFE STRONG

CAROLINA NATIONAL BANK

ANDERSON, S. C.

Member Federal Reserve System

NEW SAFE STRONG

H. Susman Co.

RICHMOND, VIRGINIA

Distributed over 2,000,000 cans of food products last year to schools and colleges.

DID YOU EAT ANY?

CITIZEN'S NATIONAL BANK

OF ANDERSON, S. C.

CAPITAL AND SURPLUS
$325,000

Interest Allowed on Saving Accounts

ANDERSON STEAM LAUNDRY

120 EARLE STREET

Laundry *Dry Cleaning* *Dyeing*

WEBB-CASON DRUG CO.

WE CARRY A FULL LINE OF
Drugs, Toilet Articles, Sodas, Candies and Stationery
Prompt Service and Courteous Attention
YOU ARE ALWAYS WELCOME AT OUR STORE

COMPLIMENTS OF
THE ANDERSON HARDWARE CO.

Phone 253
ANDERSON, S. C.

New Styles Here at All Times

ECONOMY SHOE STORE

MAC'S SERVICE STATION

THAT
Good Gulf Gasoline

"Service With a Smile"

Green & Haynes

Official Photographers for The Sororian

ANDERSON, SOUTH CAROLINA

BARTON GROCERY COMPANY

WHOLESALE GROCER

FEDERAL STREET
ANDERSON, SOUTH CAROLINA

Plaza Barber Shop
AND
Eagle Barber Shop

SPECIAL ATTENTION TO
Ladies' Hair Cutting

The College Girls Shop
Especially

We Serve You

Calhoun Soda Shop

Casey & Fant
Architects
ANDERSON, S. C.

Architects for Anderson College

McGee & Bowlan
Wholesale Merchants

FLOUR, GRAIN, HAY, FEEDS

ANDERSON, S. C.

Fountain Pens, Pencils, Stationery, Inks, Kodak Films, Flashlights and Accessories.

FULL LINE CANDIES

Telephone 398 and We'll Deliver

J. Reed Fowler Co.
N. Main St. Anderson, S. C.

Fretwell Furniture Company

ANDERSON
S. C.

Moore Marinello Approved Shop
Second Floor
J. C. Penny Co.
Phone 148
ANDERSON, S. C.
DR. MOORE
Chiropody

FOR BETTER
MOTION PICTURE
ENTERTAINMENT
IMPERIAL
AND STRAND
THEATERS

AND ALWAYS REMEMBER

"COOK WITH ELECTRICITY"

Southern Public Utilities Company

ANDERSON COLLEGE

"Anderson's Own"

300 REASONS WHY ANDERSON IS "OUR TOWN"

WHY NOT MAKE IT YOURS?

FROM A COMPANY THAT IS A FRIEND

OF

ANDERSON COLLEGE

G. H. BAILES COMPANY
Anderson's Biggest and Best Department Store
THEY SELL
E. P. REED'S SHOES AND PEGGY PAIGE DRESSES
FOR WOMEN WHO CARE
If It's New, It's Here
THE BEE HIVE, G. H. BAILES CO.
107-109 Court Square

GLUCK MILL
ANDERSON, S. C.

Anderson
Independent
ANDERSON, S. C.
"Read It Daily"

The College Girl's Headquarters
IS
Fant's Book Store
WATERMAN'S IDEAL
FOUNTAIN PEN

PATRONIZE OUR ADVERTISERS

A complete organization of college annual experts assuring you Quality Engravings, Prompt Delivery, Helpful Coöperation and Personal Interest in each and every annual produced.

CAPITOL ENGRAVING CO.

NASHVILLE TENNESSEE

"Homekeeping Hearts Are Happiest"

"WE BUILD THE HOUSE"
"YOU MAKE THE HOME"

TOWNSEND LUMBER COMPANY

CONTRACTORS AND BUILDING MATERIAL

PHONE 2267 ANDERSON, S. C.

GALLANT-BELK COMPANY

Department Store

DRY GOODS, CLOTHING
READY-TO-WEAR
MILLINERY

A Modern, Up-to-Date Store That Sells Everything and "Sells It For Less"

A FRIEND OF THE COLLEGE

G. F. TOLLY & SON

We are always glad to have the college girls visit our store, and will be delighted to furnish their own homes for them when they have left the "home nest."

G. F. TOLLY & SON
Established 1858

LIGON AND LEDBETTER COMPANY

WHOLESALE

GROCERS

ANDERSON, SOUTH CAROLINA

THIS BOOK PRINTED BY BENSON

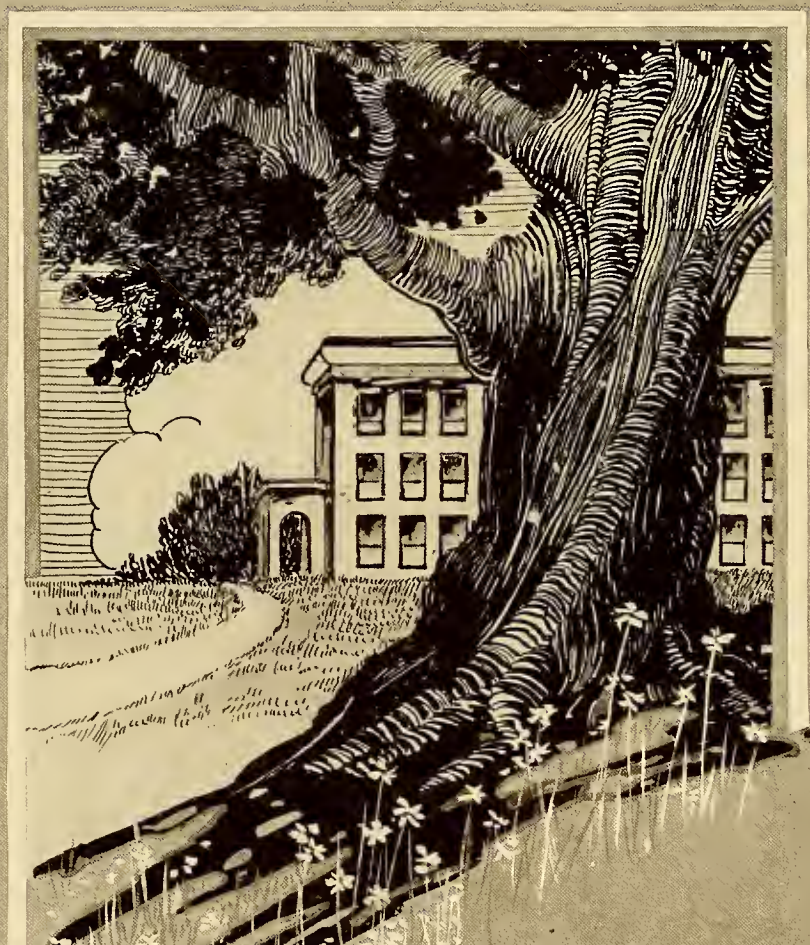

LARGEST COLLEGE ANNUAL PUBLISHERS IN THE WORLD

HIGHEST QUALITY WORKMANSHIP
SUPERIOR EXTENSIVE SERVICE

BENSON PRINTING CO.
NASHVILLE, TENN.

COLLEGE ANNUAL HEADQUARTERS

Autographs

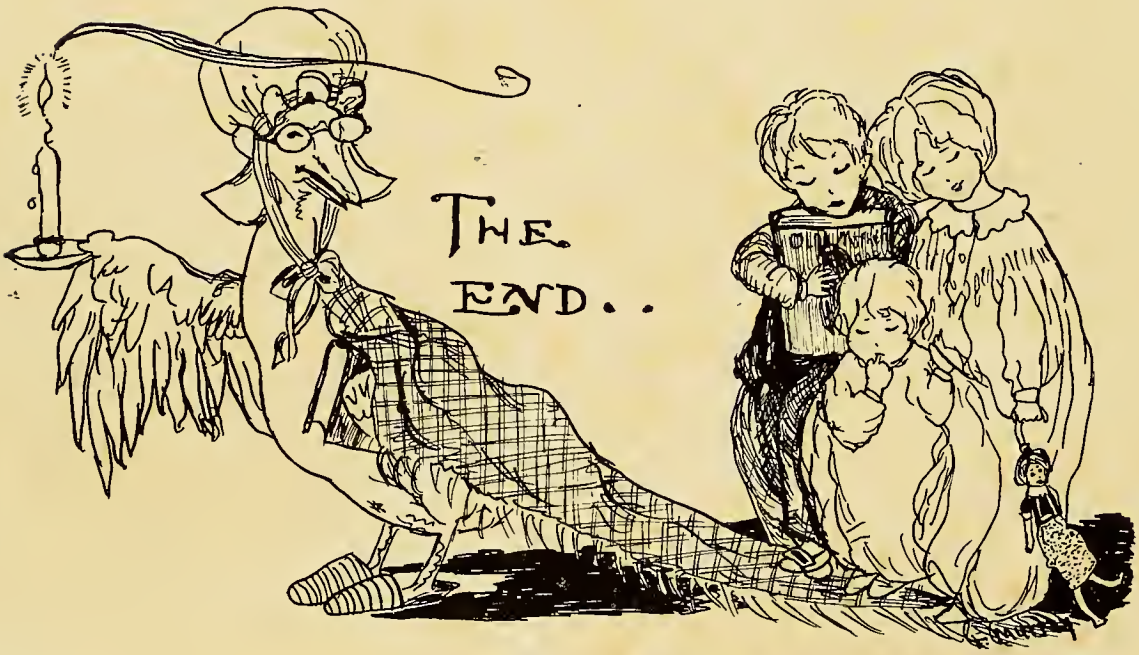
THE
END..